

The Round-Up Annex
Squared Circle Study Group Newsletter

Vol. 22
No. 4/97
October, 2000

I was hoping to get Issue 97 in the mail during September following BNAPEX, but it was on my diskette in August in draft form and then my venerable TI notebook decided to eat its hard drive which took down one of my diskettes, naturally the one with this issue on it. Recovery may be possible, but until that happens I'll try to reconstruct herewith. If I've overlooked something you contributed, please forgive. We all had a good time at Schaumburg and I got to meet some new faces. My only disappointment was there were not very many dealers present, the overvalued US currency (thank you Mr. Greenspan) probably contributing

NEW REPORTS

Precursor St. John - 3P time mark on a 3 cent dated MR10/92, from a dealer in B.C.

Newport Landing - two 1905 reports on -/OC20 and -/OC26, provided by Dave Newman.

Charlottetown - an inverted 2 time mark on 2/MR 8/95, lurking in a bunch of old beat-up PEI cancels offered on eBay.

Iberville - first period of use extended to -/MR26/00, provided by Dave Newman.

Levis - borrowed month on -/JUN 1/09, on 7c E7, in Jim Hennok's Sept. 16 sale.

Gore Bay - a 19 above in a split year date on 19/DE10/00, pretty well struck on a 2c red Victoria from Hennok's sale, examine your holdings, there may be more of these around.

Humberstone - inverted 2 and day precedes month on -/2 OC/97, on 3c Jubilee in Bob Lee's October 21 sale.

London Type II - inverted 5 in day on 10/5 FE/00, offered in Lee's sale.

Peterborough - one inverted 2 in the day on 4/? 22/?, on 3c sm.q., sent by a dealer in British Columbia.

Roseneath - from the same source, a lazy 4 in the day on -/AP 4/00, on 2c red.

Queen St. East - early use of the PM time mark on a Map dated DE19/99, stamp supplied by Hank Narbonne from the recently acquired Buckler holdings.

Whitby - the period of zero spacer extended to -/NO08/99, on a Map supplied by Don McConnell in a recent eBay lot.

Hartney - period of FF month (broken E) extended to -/FF24/94, in Lee's sale. Likely the whole month was affected.

Portage la Prairie - early use on -/NO 3/93, in Lee's sale.

Winnipeg I - inverted 2 in day on 6/MR20/94 but was normal on 2/MR20. Inverted time mark on 2/AU23/95, on 2c sm.q. Odd indicia on 1/1 1/95, on 1c sm.q. (is this supposed to mean first clearance on Jan. 1?)

Winnipeg III - early use of the 12 time mark on DE11/95, in Lee's sale.

Maple Creek - 2nd period of use begins -/OC21/96, in Lee's sale.

Moose Jaw - a manuscript alteration of the date in OC 93 from the 30th to the 31st (Lee sale).

Calgary II - early use (by over 4 years) of the AM time mark in NO 94, in Maresch' Oct. sale.

Napinka & Winnipeg No.2 - first period of use extended to AU31/94.

AWARDS

Both your editor and Study Group member Maurice Neymeyer exhibited material at BNAPEX 2000 and the judges gave Silvers to both exhibits. My exhibit in a less extensive format was given a Silver at NAPEX in June

WELCOME BACK

We've been told by our Hon. Secretary that Gary Arnold has reapplied for membership in BNAPS. Gary has maintained his interest in Admiral Squared Circle strikes and covers. Glad to have you back, Gary

ILLUSTRATIONS

Jim Felton sent the very crisp looking 2c red with Kingston III, the tips of the ON just show on the perforations

THE ORBS

Jim Miller continues the discussion of the Winnipeg hammers with Articles No. 24-25, attached

Chairman's address: Box 1143, Rocky Mtn. Hse. AB T0M 1T0

Editor's address: 2364 Gallant Fox Ct., Reston VA 20191 (jkgordo@hotmail.com)



- / JUN 1 / 09



4 / ? 22 / ?



- / AP 4 / 00



PM / DE 19 / 99



- / NO 08 / 99



? / JUL 26 / 02

3-W6 WINNIPEG / CANADA

Reported:

Jim's:

Proof: 20/AP 26/21

ERD: -/4 JUN/21

-/4 JUN/21

LRD: -/MR 14/25

-/MR 14/25

Characteristics:

3 rings.

Outside ring diameter: 29 mm.

Inner ring diameter: 24 mm.

Even size, even spaced rings.

Shorter, fat "D".

Timemarks:

blank

Reported Years of Use:

21, 22, 23, 24, 25

Errors:

Comments:

All -/MO DAY/YR except reversed DAY & MO -/4 JUN/21

I have 8 examples, all are dispatching cancels on Reg'd. covers.

FROM G.D.CURRIE.

P.O.BOX 3126.

WINNIPEG. CANADA.



ALLEN ART STUDIOS

4125-4129 BROADWAY

OAKLAND, CALIFORNIA

U. S. A.

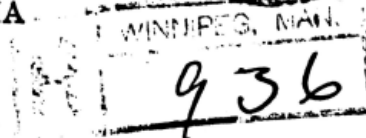

3-W7 WINNIPEG / CANADA

Reported: Jim's:

Proof: 20/MR 29/24

ERD: 20/MR 29/24 20/MR 29/24

LRD: -/OC 13/28 -/OC 13/28

Characteristics:

3 rings.

Outside ring diameter: 30 mm. Inner ring diameter: 26 mm.

Even size rings, closely spaced.

Very tall letters.

Timemarks:

blank, 20

Reported Years of Use:

24, 28

Errors:



Comments:

I have five examples: One is the ERD--the exact same date as proof strike--a nice strike on facing slip paper. Acetate overlay is exact for WINNIPEG/CANADA, but the date is slightly off. The 4 others are dispatching cancels on Reg'd. covers AU 1/28 to OC 13/28. In these 4 1928 covers, note 2 constant breaks in all 3 rings beside left side dot.

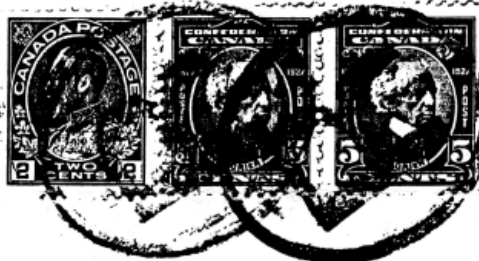

A. C. Douglas, Esq.,

Hawkesbury,

Ontario.