



# BRITISH NORTH AMERICA PHILATELIC SOCIETY LTD.

WILLIAM G. ROBINSON, Secretary/Treasurer & Editor, R.P.O. Study Group  
5830 CARTIER STREET VANCOUVER, B.C., CANADA V6M 3A7

REPORT FOR YEAR 1989-90

August 31, 1990

<b>INCOME:</b> 1989-90 Dues & Foreign Exchange	\$ 951.41
1990-91 Dues in advance (Note 3)	39.41
Donations (Note 2)	121.83
BNAPS Subsidy (Note 5)	-
<b>TOTAL</b>	<b>\$1112.65</b>

<b>EXPENSES:</b> Vol.18 No.1 - printing, postage, etc.	\$ 116.21
No.2	118.20
No.3	118.02
No.4	125.03
No.5	119.15
No.6	126.72
No.7	118.80
<b>TOTAL</b>	<b>\$ 842.13</b>

Balance on Hand	\$ 270.52
Balance from 88-89	47.54
Owing from BNAPS (Note 5)	120.00
<b>Total on hand or owing</b>	<b>\$ 438.06</b>

- NOTES:**
1. All accounts in Canadian Funds.
  2. Donations from Frampton, Goben, Ludlow, McInnis.
  3. 1990-91 dues paid by McInnis, McKain, Miess, C. Smith.
  4. Printing Costs subsidized by John Keenlyside.
  5. \$90 owing for copies sent to BNAPS President, Editor of 'Topics', BNAPS Library, Study Group Coordinator, and 'Topics' columnist. \$30 owing for three new members who chose this Study Group for their free membership.
  6. Present Membership - U.S.A. 31 Paid 3 Free  
Overseas 7 -  
Canada 73 3  
**Total 111 Paid 6 Free**

Last year the total of 104 included 99 paid and 5 free. The free newsletters are distributed to - Editor, 'Topics', BNAPS Library, Map Stamp Study Group Editor, National Philatelic Library, National Archives of Canada, Study Group Coordinator.

Wm. G. Robinson  
Secretary-Treasurer

THAT'S ALL FOR THIS YEAR !

U.S.A.

Charles D.Blair	2852 Courville Dr.	Bloomfield Hills, MI	48302-1019
Warren L.Bosch	Elgin Comm.College	Elgin, IL	60120
Chas.F.Boubelik	Box 40	Canon City, CO	81215
Edward H.Bowen	14 Temi Road	Holliston, MA	01746
Norman Brassler		Buck Hill Falls, PA	18323
Gerald C.Carr	12599 Coach Lane	South Lyon, MI	48178
Richard Colberg	126 Crosswick Lane	Lancaster, PA	17601
George R.Cole	43 New Dorp Plaza	Staten Island, NY	10306
John F.Edgett	Box 456	Glenhave, CA	95443
James Felton	Box 56371	Little Rock, AR	72215
Gene Frampton	6543 Beach Drive SW	Seattle, WA	98136
James Goben	304 W.Lincoln St.	Bloomington, IL	61701
Horace W.Harrison	1802 Indian Head Rd.	Ruxton, ML	21204
James R.Jenkins	Rte.1	Billings, MO	65610
Stanley Kalabza	2310 S.61st Ave.	Cicero, IL	60650
James C.Lehr	#535-10 Colony Blvd.	Wilmington, DE	19802-1452
John M.McCrea	Box 172	Monroeville, PA	15146
Edward J.Maloney	26 South Onota St.	Pittsfield, MA	01201
G.Palmer Moffat	4542 E.Camino de Oro	Tucson, AZ	85718
Lionel A.Pereira	7635 E.Firestone Blvd	Downey, CA	90241
Rev.Elwood S.Poore	1910 Laurel Road	Gainesville, TX	76240-5118
Frank Scheer	18 E.Rosemont Ave.	Alexandria, VA	22301-2325
Roland B.Seymour	9950 S.Richeon Ave.	Downey, CA	90240
Clarence Stillions	5031 Eskbridge Ter.NW	Washington, DC	20016
Alexander M.Unwin	Box 1686	Bellevue, WA	98009
William C.Walton	RD#1, Box 454	Califon, NJ	07830
John W.White	780 NW Wallula	Gresham, OR	97030
Ted Woodward	Box 2022	San Bernardino, CA	92406

EX-OFFICIO

Whitney L.Bradley	Box 6	Honey Harbour, ON	POE 1EO
(Map Stamp Study Group)			
Thomas Hillman	395 Wellington St.	Ottawa, ON	K1A ON3
(National Archives of Canada)			
Jon.C.Johnson	717-25th Ave.NW	Calgary, AB	T2M 2B4
(BNAPS Study Group Coordinator)			
Lewis M.Ludlow	5001 - 102 Lane NE	Kirkland, WA	98033
(BNAPS President)			
Cimon Morin	365 Laurier Ave.W.	Ottawa, ON	K1A ON3
(Postal Archives of Canada)			
Clinton A.Phillips	1704 Glade St.	College Stn., TX	77840
(BNAPS Librarian)			
Frank Waite	110 E.McMillan St.	Newberry, MI	49869
(BNAPS Study Group Columnist)			
Victor Willson	Box 10420	College Stn., TX	77842
(BNA'TOPICS' Editor)			

CANADA (Continued)

Samuel C.Nickle	1208 Belavista Cr.	Calgary, AB	T2V 2B1
Brian Noble	11 Trailsmoke Cr.	Etobicoke, ON	M9C 1L9
Alfred N.Peatman	22-2nd St,Renforth	Saint John, NB	E2H 1M1
H,Alex.Price	#74 - 1201 Cameron	Kelowna, BC	V1Y 9H6
Robert W.Prince	52 Rose St.	Barrie, ON	L4M 2T2
Charles Purdon	Box 33	Mayne, BC	VON 2S0
Michael Reid	964 Canaveral Cr.SW	Calgary, AB	T2W 1N5
Irvine N.Rosborough	708 Victoria Ave.W	Winnipeg, MB	R2C 1T5
George F.Smalley	298 John St.	Gananoque, ON	K7G 1A7
Carleton Smith	261 Thorner Drive	Hamilton, ON	L8V 2M6
Joseph Smith	Box 1143	Rocky Mtn.House,AB	TOM 1T0
J.Malcolm Smith	11 Abbey Rise	London, ON	N6G 1Y8
Robert B.Soper	Box 2311	Halifax, NS	B3J 3C8
Thomas Southey	34456 Ascott Ave.	Abbotsford, BC	V2S 4V5
Barry Stasewich	Box 144	Burlington, ON	L7R 3X8
Allan L.Steinhardt	#1910-45 Dunfield	Toronto, ON	M4S 2H3
A.Hedley Stokes	396 Main St.	Toronto, ON	M4C 4X8
Margaret Toms	321 Crawford St.	Orillia, ON	L3V 1K2
William E.Topping	7430 Angus Drive	Vancouver, BC	V6P 5K2
H.Geoff.Walburn	Box 279	Kelowna, BC	V1Y 7N5
Rev.L.A.Walker	8844 Notre Dame E.	Montreal, PQ	H1L 3M4
Jack M.Wallace	Box 1116,Stn.'E'	Victoria, BC	V8W 2S6
Peter Waugh	19639 Poplar Dr.	Pitt Meadows, BC	V3Y 1Z3
Gerald E.Wellburn	#705-225 Belleville	Victoria, BC	V8V 4T9
J.Don Wilson	11 Elm Place	St.John, NF	A1B 2S4

OVERSEAS

J.M.Ayshford	129 Burges Road	Thorpe Bay,Essex	SS1 3JL
W.M.Collie	22 Hill Rd,Claughton	Birkenhead,Mersey	L43 8TL
Trevor E.Gartland	SNCO Mess,SOAF Masirah,Box 1731,CPO Seeb		
	Muscat, Sultanate of Oman		
Lionel F.Gillam	66 E.Bawtry Rd.	Rotherham, Yorks.	S60 4BU
T.Malcolm Jones	14 Tullis Close	Sutton Courtenay,	
		Oxon.	OX14 4BD
Rick Parama	49 Bernedale Way	Duncraig, WA	6023
Brian T.Stalker	Glaramara, Parc Bryn Coch, Upper Bryn		
	Coch, Mold, Clwyd, Wales		

R.P.O STUDY GROUP

MEMBERSHIP AUGUST 1990

CANADA

John D.Aitken	Box 2021	Lambeth, ON	MOL 1SO
Mike Anderman	Box 6449, Stn.'A'	Toronto, ON	M5W 1X3
William Barry	2926 Kutarna Cres.	Regina, SK	S4V OT3
Ronald Battersby	2184 Lafayette St.	Victoria, BC	V8S 2P1
Douglas Birchill	40 Rollingwood Dr.	Willowdale, ON	M2H 2M5
James Brown	Box 206	Fairmont Hot Sp,BC	VOB 1LO
Paul Burega	Box 15765,Stn.'F'	Ottawa, ON	K2C 3S7
George Cairis	Box 984	Sudbury, ON	P3E 4S4
Alex.D.Campbell	165 Queen St.N.	Kitchener, ON	N2H 2H8
Beverlie Clark	924 North Drive	Winnipeg, MB	R3T OA8
Earle L.Covert	Box 1070	Hay River, NT	XOE ORO
Wayne R.Curtis	Box 74, Stn.'A'	Toronto, ON	M5W 1A2
Jean-Guy Dalpe	352 Roy-Audy	Boucherville,PQ	J4B 1C8
Gerald Drapeau	224 Bazin	Laval,PQ	H7N 4H3
Peter Eggett	207 Lafferty Ave.	Windsor, ON	N9J 1K2
Kenneth V.Ellison	R.R.#1	Oyama, BC	VOH 1WO
Jean-Pierre Forest	4014 des Cedres	Cap Rouge, PQ	GOA 1KO
Donald Fraser	1183 Warsaw Ave.	Winnipeg, MB	R3M 1C5
Ross D. Gray	Box 174	Lindsay, ON	K9V 4S1
Paul H.Grimm	Box 157	Berwick, NS	BOP 1EO
Clifford Guile	342 St.Claire Ave.E.	Toronto, ON	M4T 1P4
J.Douglas Hannan	#23-1950 Burtch Rd.	Kelowna, BC	V1Y 4B2
David E.P.Harding	#101 - 1595 Bay St.	Victoria, BC	V8R 2B5
Allan H.Hewitt	180 Southview Dr.	Concord, ON	L4K 2L3
Reg.Hiscock	57 Drayton Road	Pointe Claire,PQ	H9S 4V4
John Hornsby	56 Highland Pk.Blvd	Thornhill, ON	L3T 1B3
James S.Karr	536 - 49th Ave.SW	Calgary, AB	T2S 1G5
Donald B.Kaye	Box 4201,Stn.'D'	Hamilton, ON	L8V 4L6
John Keenlyside	4590 Beverley Cr.	Vancouver, B.C.	V6J 4E6
Vernon E.Kembel	5267 Mt.Lehman Rd.	Mount Lehman, BC	VOX 1VO
Melville E.Kertcher	#604-155 Navy St.	Oakville, ON	L6J 2Z7
Ronald Kitchen	1387 Pearl St.	Ottawa, ON	K1T 1C6
Eugene M.Labiuk	Box 1193,Stn.'B'	Mississauga, ON	L4Y 3W5
Robert A.Lee	#203-1139 Sutherland	Kelowna, BC	V1Y 5Y2
Harry Machum	Box 123	Little Current,ON	POP 1KO
Peter J.McCarthy	Box 688	Richmond, PQ	JOB 2HO
John J.MacDonald	58 Hawthorne St.	Antigonish, NS	B2G 1A4
D.McInnis	Box 2063	Sudbury, ON	P3A 4R8
David Mayerovitch	5205 Beaconsfield	Montreal, PQ	H3X 3R9
Jean-C. Michaud	Box 5176	Armdale, NS	B3L 4M7
R.B.Miess	19 Speid St.	Lennoxville, PQ	J1M 1S2
James Miller	Box 3005,MPP	Kamloops, BC	V2C 6B7
Richard Moulton	216 Armit Ave.	Fort Frances, ON	P9A 2C9
Ian Mowat	790 Cuaulta Cres.	Victoria, B.C.	V9C 3H3
R.F.Narbonne	216 Mailey Drive	Carleton Place,ON	K7C 3X9
Iain Neighbour	659 Cowan St.	Kamloops, BC	V2C 3G3



LEWIS M. LUDLOW

5001 - 102 Lane N.E., Kirkland, Washington 98033, U.S.A.

MA-110 HALIFAX & MONCTON / C. P. Ry., Type 13F

Ross Gray has discovered a new hammer for this listing and it must be quite scarce. Following up on his report I checked my available copies, approx. 25, and found only one of Gray's new hammer, a beat-up partial that was totally overlooked in our original hammer analysis.

That there should be another hammer is not surprising. From the proof books there were two strikes, both the same, on December 6, 1889, and another on November 6, 1891. Since Gray's new hammer has some similar characteristics to that proofed in 1889 we can easily assign this proof date to the new one. Here is the hammer data for MA-110 which has been reorganized as follows:

#### Hammer I

Proofed - December 6, 1889  
Earliest - August 28, 1890 - Lehr  
Latest - October 21, 1896  
Direction - E, W, blank  
R. F. - 270 (44.4%)

#### Hammer II

Proofed - December 6, 1889  
Earliest - June 1, 1892 - Gray  
Latest - February 19, 1895  
Direction - E only  
R. F. - 270 (7.4%)

#### Hammer III

Proofed - November 6, 1891  
Earliest - January 30, 1894 - Bosch  
Latest - September 28, 1896  
R. F. - 270 (48.2%)

#### HAMMER DIFFERENTIATION

HALIFAX & MONCTON / C. P. Ry.

a b c

#### Hammer I

#### Hammer II

#### Hammer III

a. H - X 10% 11%  
b. X - M 7% 6+  
c. M - M 12% 12

10+  
5-  
11%

#### MEASUREMENT DIRECTIONS

- Measure from the bottom of the left leg of the 'H' to the bottom of the left leg of the 'X', both of HALIFAX.
- Measure from the bottom of the left leg of the 'X' of HALIFAX to the bottom of the left leg of the 'M' of MONCTON.
- Measure from the bottom of the left leg of the 'M' to the lower right corner of the second 'N', both of MONCTON.

..../7

## White Pass and Yukon Route

The White Pass and Yukon Route operates train services shown below between **SKAGWAY** and **WHITEHORSE** in both directions during the tourist season, and steamships on the Yukon River to Dawson and Mayo. Service is also provided for an interesting trip from **CARCROSS** to **ATLIN** by steamship through Nares and Tagish Lakes and across Atlin Lake.

For suggested itineraries beyond Skagway see detailed schedules on page 15.

Agents may secure **RESERVATIONS** and detail information from White Pass & Yukon Route agent at the following addresses: 2026 Straus Bldg., Chicago, Ill.; 407 Douglas Bldg., Seattle, Wash.; and 640 West Hastings Street, Vancouver, B. C.

### SPECIAL SUMMER EXCURSION FARES

<b>Skagway to Lake Bennett and return</b> , including lunch at Bennett (parlor car fare extra \$1.00 round trip) either day while steamship is in port.....	\$ 7.50	<b>Skagway to Whitehorse and return</b> (parlor car fare extra \$2.00 round trip), thirty-day limit.....	\$ 20.00*
<b>Skagway to West Taku Arm and return</b> , including all expenses (except parlor car fare Skagway to Carcross and return \$1.50), time required, two days, while steamship is in port. See description of trip below.....	27.50	<b>Skagway to Dawson and return</b> (parlor car fare extra Skagway to Whitehorse and return \$2.00), minimum time required one week, southbound reservations should be made not earlier than next returning steamship.....	110.00*
<b>Skagway to Whitehorse and return</b> (parlor car fare extra \$2.00 round trip), time required, two days, while steamship is in port.....	20.00*	<b>Skagway to Dawson-West Taku Arm and return</b> (parlor car fare extra, Skagway to Whitehorse and return \$2.00), minimum time required one week, southbound reservations should be made not earlier than next returning steamship.....	125.00*
<b>Skagway to Atlin-Whitehorse and return</b> (parlor car fare extra, Skagway to Whitehorse and return \$2.00), minimum time required 3½ days, southbound reservations should be made not earlier than next returning steamship.....	42.50*	<b>Skagway to Dawson-Atlin and return</b> (parlor car fare extra, Skagway to Whitehorse and return \$2.00), minimum time required two weeks, southbound reservations should be made not earlier than second returning steamship.....	130.00*

\*Estimate of hotel and incidental expenses will be furnished on request.

### RAIL SERVICE

Between Skagway and Whitehorse

Trains leave Skagway at:

10.00 a.m., Sunday, Wednesday and Friday.

8.30 a.m., Tuesday, Thursday and Saturday.

Trains arrive at Skagway at 3.25 p.m.\* and 4.30 p.m.\*

\*Alaska time—one hour slower than Pacific time.

### RIVER AND LAKE STEAMSHIP SERVICE

#### TO DAWSON

Navigation on the Yukon River between Whitehorse and Dawson opens from May 20 to June 1 and closes, depending upon weather conditions, about the middle of October. At the opening of navigation the steamships do not operate on a definite schedule for the first week or so. The regular service commences with the sailing of the "Casca" from Whitehorse, June 10 and every Wednesday thereafter at 7:00 p.m. (see itineraries, page 15). This service continues until the middle of August, after which there will be irregular sailings about twice a week for the balance of the season.

The round trip, Whitehorse to Dawson and return, occupies 6½ days, bringing the passenger back to Whitehorse on a Wednesday morning.

The **WEDNESDAY** arrival at Whitehorse leaves the passenger the option of remaining in Whitehorse that day and going to Skagway Thursday to connect with the Canadian Pacific Railway steamship southbound; or, leaving Whitehorse Wednesday morning, connecting at Carcross with steamship "Tutshi" for West Taku Arm, which will bring the passenger into Skagway Thursday afternoon in time for Canadian Pacific steamship sailing Thursday evening; or leaving Whitehorse Thursday morning, connecting at Carcross with steamship "Tutshi" for Atlin for a stay at that point, connecting with the following Thursday sailing southbound from Skagway.

#### TO ATLIN

At Carcross connection is made for Lake Atlin on the steamship "Tutshi," which schedule will be as follows: From June 4 to June 27, inclusive, and from August 9 to August 30, inclusive, the "Tutshi" will leave Carcross Sunday, Thursday and Saturday afternoon; returning from Atlin, the "Tutshi" arrives in Carcross

Sunday, Wednesday and Friday. From June 28 to August 8, inclusive, the "Tutshi" will leave Carcross Monday, Thursday and Saturday afternoon; returning from Atlin, the "Tutshi" arrives in Carcross Sunday, Wednesday and Friday. Sailing time from Atlin is 7:30 p.m. previous evening. (See itineraries, page 15.)

#### SPECIAL WEST TAKU ARM EXCURSION

Leaving Skagway by special train Sunday and Wednesday mornings, returning to Skagway Monday and Thursday afternoons. (Special trip will be made to connect with the S.S. Princess Louise, arriving at Skagway September 6.)

This is a special excursion 68 miles by rail over the White Pass Summit, along the shores of Lake Bennett to Carcross, where connection is made with a comfortable stern-wheel steamship for a twenty-hour trip on the West Taku Arm to the north end of Taku Glacier, 82 miles and return, a total distance of 300 miles through magnificent mountain and lake scenery.

#### ATLIN INN

At Atlin, near the boat landing, facing the lake and within a few feet of the shore, is the **ATLIN INN**, owned and operated by the White Pass & Yukon Route, on the American plan. All rooms have hot and cold running water. Rates—Single room \$6.50 to \$7.00 per day per person. Double room \$5.75 to \$6.25 per day per person. A few smaller rooms at \$5.50 per day single and \$5.00 per day, per person, double.

Those who stay more than three days at this resort may obtain the following discount off their total bill:

4 days, 10 per cent.; weekly rates, 15 per cent.

The foregoing information covering the White Pass and Yukon Route is subject to change at any time. Due notice will be given when possible.

# Stikine River Service to Big Game District Northern B. C. Wrangell, Alaska, to Telegraph Creek, B. C., via Barrington Transportation Company

-4-

The Cassiar District of Northern British Columbia, famous for its Big Game hunting, can be reached from Wrangell via the Stikine River, 185 miles to Telegraph Creek, B. C.

The Barrington Transportation Company operate a regular weekly service by Diesel propelled river steamships during the season of navigation, from May 5 to early October. These vessels have accommodation for from fifteen to fifty passengers and about fifty tons of freight.

River steamships leave Wrangell every Tuesday during the

tourist season, after arrival of Canadian Pacific steamship leaving Vancouver the preceding Saturday, and arrive Telegraph Creek on Thursday.

Round trip summer tourist fare, Wrangell to Telegraph Creek, is \$45.00, including meals and berth.

Telegraph Creek is the outfitting point for the big game country. Full particulars regarding cost of hunting trips, etc., will be furnished by General Tourist Agent, Canadian Pacific Railway, Montreal, Que.

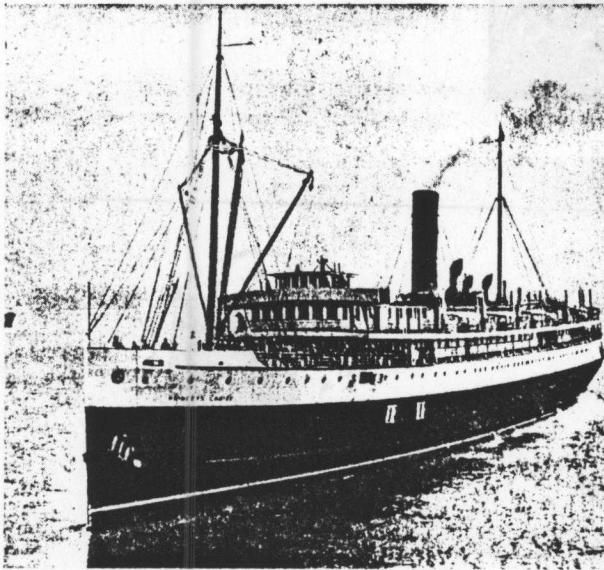

S.S. Princess Louise.

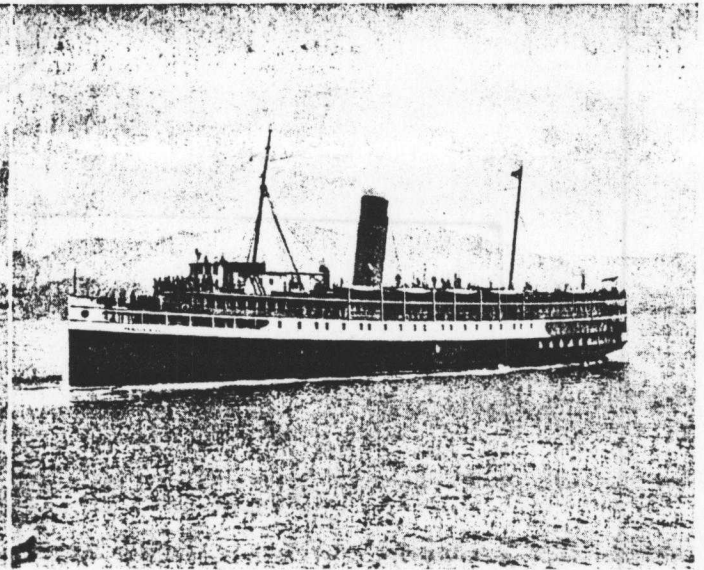

S.S. Princess Alice

Page Eight - Alaska & Yukon Service, 1936 - B.C. Coast Steamship Service.

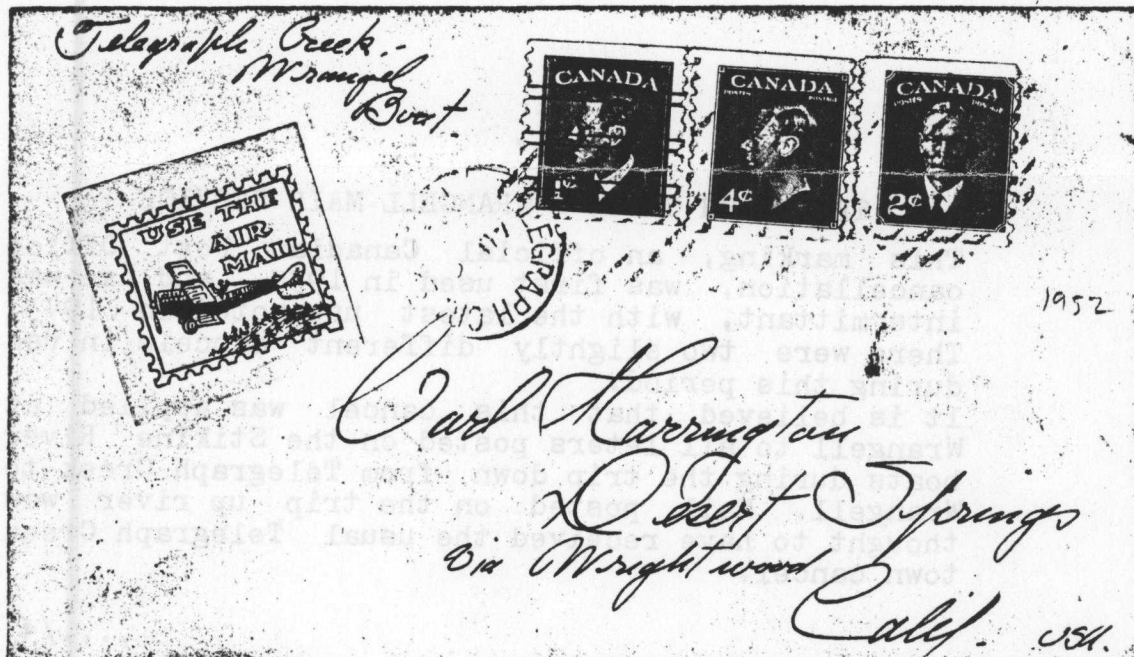



From Ken Ellison

BRITISH COLUMBIA INLAND SHIP MARKINGS



Indian office.  
Vancouver, B.C.

TELEGRAPH CREEK & WRANGELL MAIL SERVICE

This marking, an official Canadian Post Office cancellation, was first used in 1930, and use was intermittent, with the latest use noted in 1945. There were two slightly different cancels in use during this period.

It is believed that this cancel was applied at Wrangell to all letters posted on the Stikine River boats during the trip down from Telegraph Creek to Wrangell. Mail posted on the trip up river was thought to have received the usual Telegraph Creek town cancel.

.... /4



from John McCrea

**R** SANDILANDS, MAN. No. 57

PLEASE PRINT CLEARLY FOR OUR RECORDS

FULL NAME John Boychuk

R.R. NO.        P.O. BOX       

STREET AND NO.       

POST OFFICE Sandilands

PROV. Man.

*Simpson's* MAIL ORDER REGINA, SASK.

CANADA 4c CANADA 20c

② ① ③ ④ ⑤

Check *again*

**BEFORE SEALING**

- ✓ Have you stated sizes and colors, etc?
- ✓ Did you give correct catalogue numbers?
- ✓ Is proper amount enclosed for payment?
- ✓ Are your name and address on the order?

Because westbound Tr. 33 of the Fort Frances & Winnipeg R.P.O. ran through Ontario, Minnesota and Manitoba during the owl hours, many points served by Eastbound Tr. 34 had no service by Tr. 33. Westbound mail from these offices was dispatched on Tr. 34 and taken to the meet point with Tr. 33 at Crozier, Ontario a few miles west of Ft. Frances. There westbound mail was transferred from 34 to 33, and the Canadian postal clerks started a return journey to Winnipeg. The US clerks of the Warroad & Duluth R.P.O. switched from 33 to 34 at the same meet, and returned to Duluth via the Duluth, Winnipeg & Pacific Tr. 20 from Ft. Frances.

Thus the proper routing of mail such as the register shown involved crossing the international boundary four times, twice at Rainy River-Baudette, and twice at "B.L.-Warroad", otherwise unnamed.

## THE R.P.O. NEWSLETTER

OF THE CANADIAN R.P.O. STUDY GROUP ( B.N.A.P.S. )

Volume 18 - No.7

Whole No.87

October 1990

BNAPEX '91 - This issue is being prepared for the annual meeting of BNAPS and of this Study Group - to be held in Galveston, Texas, from October 18 to 20, 1991. We realize that Galveston is a long way from most of our members, but we hope there will be a good attendance. We know that the Texas Prairie Beavers who are organizing the convention will provide a fine time for all. This will be the first meeting for many years which our Chairman (and BNAPS President) Lew Ludlow will miss, and our charter member and former Newsletter Editor Jim Lehr has graciously consented to chair the Study Group meeting. Jim Felton, our Arkansas Traveller, will provide the main paper at the meeting, there will be an election of officers, and two members have been nominated to become Honorary Members of the Study Group in recognition of their long service and many contributions to the study of Canadian R.P.O. cancellations. They are Lionel Gillam of Rotherham, Yorkshire, England, and Gerry Wellburn of Victoria, B.C.

NATIONAL ARCHIVES OF CANADA - One of the main speakers at Galveston will be our member Tom Hillman of the National Archives. He will speak on the design and construction of Canadian railway mail cars. We really appreciate the cooperation of the Archives in making Tom available, and in the many other services which they provide. For example, how many of our members know that the Archives publish a fine magazine called "The Archivist" which outlines their many services. It is available free of charge to interested persons in Canada. Send your address including postal code to -

The Archivist  
Marketing and Distribution  
National Archives of Canada  
344 Wellington Street  
Ottawa, Ontario K1A 0N3

Our thanks to Past President Ed Harris for pointing this out to us.

CHAIRMAN LEWIS LUDLOW - The Editor and his wife visited the Ludlows on August 16 and 17, and again on September 28. They checked over correspondence which had accumulated - and hopefully any of you who have been waiting for replies will have received them. We also hope that all philatelic material has been returned to the senders. If not, please write the Editor and he will ensure this is done. Lew's condition has not changed very much since he returned home. His wife, Mac, is looking after him very well, but his left side is still completely paralysed, and he has difficulty speaking. He can manage a few words, and appears to understand most of what he is told. Our thoughts will certainly be with them at our meeting.

.... /2