BRITISH NORTH AMERICA PHILATELIC SOCIETY LTD.

WILLIAM G. ROBINSON, Secretary/Treasurer & Editor, R.P.O. Study Group
5830 CARTIER STREET VANCOUVER, B.C., CANADA V6M 3A7

Tel: 604-261-1953
Fax: 604-261-3459

August, 1999

INDEX TO THE RPO NEWSLETTER OF THE CANADIAN R.P.O.STUDY GROUP

This is the first index - covering 27 years, and 144 issues of the R.P.O.Newsletter. It has been difficult to condense the import of 1547 pages into a manageable format - but most of the references to listed runs are shown, and the general subjects of articles and news items have been indicated in the next two pages.

The locations of annual Annexes to the Ludlow R.P.O.Catalogue of 1982 are shown, together with references to Supplement No. 1 - which included Annexes 1 to 9.

References to detailed Catalogue Listings are shown, and the locations of Hammer Analyses are shown separately. Photographs of railway locomotives and other railway scenes are indexed. Articles of general railway interest are shown in one section, while those referring to specific railway companies, official documents, steamers and timetables are shown separately.

We hope that the index will be of use to the Study Group members and others interested in the study of Canadian R.P.O.s Any suggestions for revision or improvement will be gratefully received.

This publication and the News Letters to which it refers are copyright by the Canadian Railway Post Office Study Group of the British North America Philatelic Society Ltd. Copying of any material contained in these listings is authorized - provided the source is acknowledged.

Good Hunting.

Bill

William G.Robinson, OTB
Secretary-Treasurer & Editor
Canadian R.P.O.Study Group

INDEX Page i

ANNEXES - to 1982 Ludlow Catalogue	Page 1
ANNUAL REPORTS - Study Group	1
AWARDS	1
CANCELLATION GAUGE - Bridger & Kaye	2
CANCELS - Miscellaneous	2
CANCELS ON SPECIAL STAMPS - R.P.O.s	2
CATALOGUE LISTINGS - Newfoundland	3
- Maritimes	7
- Quebec	10
- Ontario	12
- Western	14
- Railroads & Routes	16
- Registered	18
- Ticket Stamps	18
- Steamers	19
- Railway Depots	21
- Emergency Listings	21
CATALOGUE AMENDMENTS - to 1975 Catalogue	21
CENTENNIAL TRAINS	22
COLLECTION COUNTS	22
COMPUTER BULLETIN BOARDS	22
DEATHS	22
DISCOVERY TRAIN - 1979-80	23
EDITORIALS	23
EXHIBITING, EXHIBITIONS, MUSEUMS	23
HAMMER ANALYSES - Newfoundland	23
- Maritimes	24
- Quebec	25
- Ontario	25
- Western	26
- Railroads & Routes	26
- Steamers	26
HAMMER PROOFS	26
HONORARY MEMBERSHIP	26

LOCOMOTIVE PHOTOGRAPHS 27

MEMBERSHIP LISTS 28

NUMBER OF R.P.O.CANCELS ON A COVER 29

PHOTOGRAPHS & POST CARDS - Newfoundland 29
- Maritimes 29
- Quebec 29
- Ontario 30
- Saskatchewan 30
- British Columbia 31
- Michigan 31
- Vermont 31
- United Kingdom 31

RAILWAY ARTICLES 32

RAILWAY BOOKS 34

RAILWAY COMPANIES 36

RAILWAY DOCUMENTS 39

RAILWAY STAMPS 39

RAILWAY STATISTICS 39

RARITY FACTORS 40

ROYAL TRAIN R.P.O.s 40

SPECIALIZED LISTINGS 40

STEAMERS 40

STEAMER PHOTOGRAPHS 42

TIMETABLES 42

MEMBERS OF R.P.O.STUDY GROUP - by membership number 45
Showing period of membership

Reproduction of Page 1 of the First R.P.O. Newsletter, November, 1973 Inside Back Cover

INDEX TO THE RPO NEWSLETTER OF THE CANADIAN R.P.O. STUDY GROUP

ENTRY	ISSUE	PAGE
ANNEXES		
No.1 - 1983	v.11-3,p.5	499
No.2 - 1984	v.13-1,p.3	544
No.3 - 1985	v.13-3,p.4	567
No.4 - 1986	v.14-5,p.3	636
No.5 - 1987	v.15-7,p.1	714
No.6 - 1988	v.16-6,p.1	792
No.7 - 1989	v.17-6,p.2	865
No.8 - 1990	v.18-5,p.6	939
No.9 - 1991	v.19-2,p.2	975
Supplement No. 1 (Annexes 1 to 9) - Felton	v.19-4,p.8	1001
- Changes	v.22-5,p.2	1195
No.10 - 1992	v.20-2,p.3	1047
No.11 - 1993	v.21-4,p.2	1125
No.12 - 1994	v.22-3,p.2	1175
Examples of Markings	v.22-3,p.7	1181
No.13 - 1995	v.23-4,p.3	1257
Comments	v.23-5,p.2	1266
No.14 - 1996	v.24-4,p.3	1317
No.15 - 1997	v.25-3,p.3	1367
Corrections - Jim Felton	v.25-5,p.2	1386
No.16 - 1998	v.26-4,p.3	1459
No.17 - 1998	v.26-5,p.3	1469
No.18 - 1999	v.27-5,p.3	1520

ANNUAL REPORTS - Study Group

1974-75	v.4-1,p.1	38	1987-88	v.16-7,p.10	811
1975-76	v.5-1,p.1	62	1988-89	v.17-8,p.10	893
1976-77	v.6-1,p.1	115	1989-90	v.18-7,p.10	963
1977-78	v.7-1,p.1	173	1990-91	v.19-7,p.10	1033
1979-80	v.8-1,p.1	279	1991-92	v.20-6,p.10	1093
1980-81	v.9-3,p.1	403	1992-93	v.21-6,p.10	1153
1981-82	v.10-1,p.10	446	1993-94	v.22-6,p.10	1213
1984-85	v.13-5,p.8	591	1994-95	v.23-6,p.10	1284
1985-86	v.15-1,p.5	658	1995-96	v.24-6,p.10	1344
1986-87	v.15-9,p.9	742	1996-97	v.26-1,p.10	1436
			1997-98	v.26-6,p.10	1486

History of the R.P.O.Study Group	v.20-2,p.3	1046
AWARDS		
John Siverts (Best Newsletter 1995)	v.24-3,p.1	1305

CANCELLATION GAUGE - Bridger & Kaye, Circular v.1-1p.2 2
v.1-2p.2 5

CANCELS - Miscellaneous

B.C.Traveling Post Office Hammer - Bartlett v.23-3,p.10 1254
CAN.PAC.RY./ MAIL ROOM/ WINDSOR STN.-R.Gagnon v.15-6,p.7 710
- McCarthy v.26-2,p.10 1446
CANADIAN PACKET markings - why not listed ? v.17-5,p.10 863
DAWSON,Y.T.& NENANA, ALASKA / R.P.O.-O'Reilly v.20-1,p.9 1042
Duplex Cancels - study of - R.A.Lee v.14-4,p.4 627
GAMBIER, B.C. - J.Miller v.6-2,p.3 133
GREY GOOSE BUS LINES/WINNIPEG,MAN. - J.Miller v.6-1,p.13 127
MISSISSIPPI QUEEN / STEAMBOAT MAIL - Wallace v.25-2,p.9 1363
MONTREAL - CANADA /B.& F.MAIL - McGuire v.7-2,p.3 197
O.C.S. - On Company Service - Alex.Price v.7-2,p.4 198
v.15-9,p.5 738
R,R.B. - CNR Railroad Business - H.Harrison v.18-3,p.9 922
SAULT SHIP CANAL, ON - Jim Karr v.8-2,p.6 298
- Graham Noble v.8-4,p.2 333
SICAMOUS SUB P.O./SEYMOUR ARM,B.C.-Miller v.4-1,p.6 43
- Miller v.6-1,p.9 122
Squared Circle R.P.O.s - G.Hansen v.5-1,p.19 80
Union Steamship Co. of B.C.Ltd./ Str."Cowichan"
/ NANAIMO, UNION, COMOX / EVERY / SATURDAY
and SUNDAY - 1909-10 - Bob Lee v.26-2,p.10 1446
VAN HORNE, B.C. - Ken Ellison v.6-4,p.11 171
WASH & HARRIS / HPO - US Bus No.1 - McCrea v.16-5,p.10 791

CANCELS ON SPECIAL STAMPS - R.P.O.s

On Airmail Stamps - Brian Stalker,D.Hannan v.16-1,p.2 745
- Warren Bosch v.15-5,p.1 694
- A.D.Campbell v.14-6,p.1 644
- Jim Felton v.16-4,p.2 775
- Jim Lehr v.14-4,p.9 632
- Peter McCarthy v.15-3,p.1 674
- Dave Mayerovitch v.15-2,p.2 665
On Centennial Issue - John Aitken v.10-1,p.6 442
- Joe Purcell v.10-2,p.3 449
On High Values - Seymour Blomfield v.16-3,p.1 764
On 1897 Jubilee Stamps - Lew Ludlow List v.15-8,p.2 724
- George Smalley v.16-2,p.2 746
- Joe Smith v.16-4,p.2 775
v.17-4,p.1 844
v.17-6,p.1 864
v.18-6,p.10 953
- Updates since 1987 v.19-2,p.9 982
- Updates v.19-4,p.8 1002

CANCELS ON SPECIAL STAMPS - R.P.O.s (Continued)

On 1898 Map Stamps	- Ludlow List	v.16-1,p.3	746
	- Seymour Blomfield	v.15-3,p.1	674
	- Warren Bosch	v.15-5,p.1	694
	- Gerry Carr	v.16-5,p.10	791
	- Jim Felton	v.16-4,p.2	775
	- Doug Hannan	v.16-1,p.2	745
	- David Harding, M.Toms	v.15-2,p.2	665
	- Jim Lehr	v.14-4,p.9	632
	- Dave Mayerovitch	v.15-1,p.2	655
	- George Smalley	v.16-2,p.2	755
	- Tom Southey	v.14-6,p.1	644
On Special Delivery Stamps	- Brian Stalker	v.16-1,p.2	745
	- Warren Bosch	v.15-5,p.1	694
	- A.D.Campbell	v.14-6,p.1	644
	- Jim Felton	v.16-4,p.2	775
	- Jim Lehr	v.14-4,p.9	632
	- Dave Mayerovitch	v.15-2,p.2	665
	- Mike Street - cover	v.14-4,p.10	633

CATALOGUE LISTINGS

Index of Newfoundland Survey Listings -Felton	v.13-3,p.1	564
Early & Late Dates - Newfoundland, 1977	v.6-1,p.14	128
N-1 Argentia T.P.O./ Nfld. - Ludlow	v.8-1,p.8	286
f.N-2 ARGENTIA T.P.O./NFLD - delisted	v.8-1,p.8	286
N-2(f.N-3)ARGENTIA T.P.O./NFLD.- Ludlow	v.8-1,p.8	286
N-3(f.N-3A)ARG.& G.BANK/T.P.O. - Ludlow	v.8-1,p.9	287
N-3A(f.N-3B)ARG.& ISLE VALEN/T.P.O.-Ludlow	v.8-1,p.9	287
N-4 ARG.& P.A.B./ T.P.O. - Ludlow	v.8-1,p.9	287
N-4A ARG.& P.A.B. T.P.O./ROUTE - Ludlow	v.8-1,p.9	287
N-4B ARG.& PUSH / T.P.O. - Ludlow	v.8-1,p.10	288
N-5 ARG.& N.SYD.T.P.O./ ROUTE - Ludlow	v.8-1,p.10	288
N-5A FROM ARG.& N.SYD.T.P.O. - Ludlow	v.8-1,p.10	288
N-6 BAY DE VERDE RY.P.O./ NEWF'D - Ludlow	v.8-1,p.10	288
N-7 BAY DE VERDE R.P.O./ NEWF'D - Ludlow	v.8-1,p.11	289
N-8 BONAVISTA BAY T.P.O./ NEWF'D - Ludlow	v.8-1,p.11	289
N-9 BONAVISTA RY.T.P.O./ NEWF'D - Ludlow	v.8-1,p.11	289
N-10 BONAVISTA R.P.O./ NEWF'D - Ludlow	v.8-1,p.11	289
N-10A BONAVISTA RY.R.P.O./ NFLD. - Ludlow	v.8-1,p.12	290
N-11 BONAVISTA RLY./ NFLD. - Ludlow	v.8-1,p.12	290
N-12(f.N-13)BONA-VISTA RY. T.P.O./NEWF'D	v-8-1,p.12	290
N-13(f.N-20)CLAR.& BON./ R.P.O. - Ludlow	v.8-2,p.13	305
N-14 COASTAL T.P.O.(N or W) - Ludlow	v.8-2,p.9	301
N-14b COASTAL T.P.O.W. - Paul Burega	v.18-2,p.9	912
N-15 COASTAL T.P.O.(North or West)/NEWF'D	v.8-2,p.9	301
N-15a COASTAL T.P.O.NORTH / NEWF'D -Harrison	v.25-1,p.7	1351
N-15b COASTAL T.P.O.WEST / NEWF'D - Ludlow	v.8-3,p.15	321

CATALOGUE LISTINGS - Newfoundland - Continued

N-16	COASTAL(North or West)T.P.O./NEWF'D	v.8-2,p.11	303
	- Ludlow	v.8-3,p.16	322
N-17	COASTAL(North or West)T.P.O. A.-Ludlow	v.8-2,p.12	304
N-18	COASTAL I NORTH T.P.O./ NEWF'D -Ludlow	v.8-3,p.17	323
	- O'Reilly	v.25-2,p.5	1359
N-19	COASTAL SOUTH T.P.O. - Ludlow	v.8-2,p.12	304
N-20(f.N-21)	CONCEPTION BAY RAILWAY P.O./NEWF'D	v.8-2,p.13	305
N-21(f.N-23A)	CON.BAY R.P.O./ NFLD - Ludlow	v.8-2,p.14	306
N-22	CON.BAY.RY.P.O.-A / NEWF'D - Ludlow	v.8-2,p.13	305
N-23	CON.BAY R.P.O./ NFLD - Ludlow	v.8-2,p.13	305
N-24	CON BAY - T.P.O.B./NEWF'D - Ludlow	v.8-2,p.14	306
N-25	Delisted	v.8-2,p.14	306
N-26	C.B.RAILWAY T.P.O./ NEWF/D - Ludlow	v.8-2,p.14	306
N-27	C.B.RAILWAY A / NEWF'D - Ludlow	v.8-2,p.14	306
	- Ludlow	v.8-3,p.18	324
N-28	C.B.RAILWAY T.P.O./ NEWF'D - Ludlow	v.8-3,p.5	311
N-29(f.N-29A)	FERRYLAND R.P.O./ NEWF'D -Ludlow	v.8-3,p.5	311
N-30	FOGO DISTRICT T.P.O./ NEWF'D. - Ludlow	v.8-3,p.6	312
N-31	FOGO DISTRICT / T.P.O. - Ludlow	v.8-3,p.6	312
N-32	FOGO DICT.T.P.O./ NEWF'D - Ludlow	v.8-3,p.6	312
N-33	FOGO DIST.T.P.O./ NFLD - Ludlow	v.8-3,p.6	312
N-34	FORTUNE BAY T.P.O./NEWFOUNDLAND-Ludlow	v.8-3,p.7	313
N-35(f.N-35A)	FORTUNE BAY T.P.O./NEWF'D-Ludlow	v.8-3,p.7	313
N-36	GREEN BAY T.P.O./ NEWF'D - Ludlow	v.8-3,p.8	314
N-37	HALLS BAY R.T.P.O./ No. - Ludlow	v.8-3,p.8	314
N-38	HEARTS CONTENT RY.T.P.O. - Ludlow	v.8-3,p.9	315
N-38A	HEARTS CONTENT R.P.O./ NEWF'D. -Ludlow	v.8-3,p.9	315
N-38T	LABRADOR NORTH / NEWF'D - H.Harrison	v.25-2,p.6	1360
N-39	LABRADOR T.P.O./ NEWFOUNDLAND - Ludlow	v.8-3,p.9	315
N-39/39A	LABRADOR T.P.O./ NEWFOUNDLAND		
	- Brian Stalker	v.19-3,p.5	988
		v.20-1,p.2	1035
		v.21-1,p.9	1102
	- Paul Burega	v.20-2,p.1	1044
	- Ron Battersby	v.20-3,p.1	1054
N-40	LABRADOR T.P.O./ NEWF'D - Ludlow	v.8-3,p.9	315
	- B. Stalker	v.21-1,p.10	1103
	- two covers, H.Harrison	v.25-5,p.5	1389
N-41	LABRADOR N. T.P.O./ NEWF'D - Ludlow	v.8-3,p.10	316
N-42	LABRADOR / T.P.O. - Ludlow	v.8-3,p.10	316
N-43	LABRADOR T.P.O./ NEWF'D - Ludlow	v.8-3,p.11	317
N-43A(f.N-80)	POST OFFICE / NEWFOUNDLAND / LABRADOR, T.P.O. - Ludlow	v.8-4,p.8	339
N-44	LEW & SHOE COVE / T.P.O. - Ludlow	v.8-3,p.11	317
N-44A	LEW.& C.BK.,T.P.O. - Ludlow	v.8-3,p.11	317
N-45	LEW.& FOGO / T.P.O. -Ludlow	v.8-3,p.12	318
N-46	Newfoundland Railway / T.P.O.-Ludlow	v.8-3,p.12	318
N-47	NEWF'D RAILWAY P.O. - Ludlow	v.8-3,p.12	318

CATALOGUE LISTINGS - Newfoundland - Continued

N-48 NEWF'D RAILWAY P.O. - Ludlow	v.8-3,p.13	319
N-49(f.N-49A)NEWF'D RAILWAY T.P.O. - Ludlow	v.8-3,p.13	319
N-50 NEWF'D RAILWAY / T.P.O. - Ludlow	v.8-3,p.13	319
N-51 NEWF'D RY.T.P.O./ NEWF'D - Ludlow	v.8-3,p.18	324
N-52 NEWF'D RY.T.P.O./ NEWF'D - Ludlow	v.8-3,p.18	324
N-53(f.N-56)NEWF'D T.P.O. - Ludlow	v.8-3,p.25	331
N-54 N'F'L'D.RY.T.P.O. - Ludlow	v.8-3,p.19	325
N-56(f.N-57A,N-63A)T.P.O./ NEWFOUNDLAND / N.N.&W. RAILWAY - Ludlow	v.8-4,p.10	341
N-57(f.N-63)N.N.& W.RAILWAY - T.P.O./ NEWF'D	v.8-4,p.9	340
N-58(f.N-61)NF'LD-N.SYDNEY T.P.O.- Ludlow	v.8-4,p.10	341
N-59(f.N-58)N.& W.RAILWAY T.P.O./ NEWF'D	v.8-4,p.10	341
N-60(f.N-58B)N.& W.RAILWAY T.P.O./ NEWF'D	v.8-4,p.12	343
N-61(f.N-59)NOTRE DAME BAY T.P.O./NEWF'D	v.8-4,p.13	344
N-62(f.N-59A)NOTRE DAME BAY T.P.O./NEWFOUNDLAND	8-4,p.13	344
N-62A(f.N-64)NOTRE DAME SOUTH T.P.O./NEWF'D	v.8-4,p.13	344
N-62B NOTRE DAME BAY NORTH T.P.O./NEWF'D	v.9-1,p.4	369
N-63(f.N-78)POST OFFICE NFLD / N.D.BAY NorS	v.8-4,p.14	345
N-64(f.N-79)POST OFFICE NFLD./ N.D.BAY,NorS	v.8-4,p.14	345
N-65(f.N-60) N.D.B.North T.P.O./ Nfld -Ludlow	v.8-4,p.15	346
N.D.B.SOUTH - Ted Woodward	v.6-3,p.8	152
N-66 PLACENTIA BAY T.P.O./ NFLD - Ludlow	v.8-4,p.15	346
N-67(f.N-70)PLACENTIA BAY / T.P.O.- Ludlow	v.8-4,p.16	347
N-68(f.N-69)PLACENTIA BAY T.P.O./ NEWF'D	v.8-4,p.16	347
- Ludlow	v.10-3,p.9	467
N-69(f.N-70-PLACENTIA BAY T.P.O./ Nfld-Ludlow	v.8-4,p.17	348
N-71(f.N-68)PLACENTIA RY. T.P.O./ NEWF'D	v.8-4,p.16	347
N-72 PLACENTIA RY.T.P.O./ NEWF'D - Ludlow	v.8-4,p.17	348
N-73 PLACENTIA T.P.O./ NEWF'D - Ludlow	v.8-4,p.18	349
N-74(f.N-73A)PLACENTIA R.P.O./ NEWF'D -Ludlow	v.8-4,p.18	349
N-75(f.N-74)PORT AUX BASQUES-NORTH SYDNEY / T.P.O./ NFLD - Ludlow	v.8-4,p.18	349
N-76(f.N-75)PORT AUX BASQUES & NORTH SYDNEY / T.P.O. - Ludlow	v.8-4,p.20	351
N-77(f.N-75B)PORT AUX BASQUES & NORTH SYDNEY/ T.P.O. - Ludlow	v.8-4,p.20	351
N-78(f.N-75A)Port aux Basques & North Sydney/ T.P.O. - Ludlow	v.8-4,p.20	351
N-79(f.N-74B)Port aux Basques-North Sydney / R.P.O. NFLD. - Ludlow	v.8-4,p.19	350
N-80(f.N-76)PORT AU BASQUES & N.SYDNEY T.P.O., NF. - Ludlow	v.8-4,p.21	351
N-81(f.N-82)RAILWAY T.P.O./ NEWF'D - Ludlow	v.9-1,p.5	370
- Ludlow	v.10-3,p.7	465
- H.Harrison	v.25-1,p.7	1351
N-82(f.N-84)ST.J.& ARG./ R.P.O. - Ludlow	v.9-1,p.8	373
N-83(f.N-85)ST.J.& CARB./R.P.O. - Ludlow	v.9-1,p.8	373
N-84(f.N-85A)From St.J.& Carb.R.P.O.- Ludlow	v.9-1,p.8	373

CATALOGUE LISTINGS - Newfoundland - Continued

N-85(f.N-87D)	ST.J.& CLAR./R.P.O.- Ludlow	v.9-1,p.11	376
N-86(f.N-83B)	ST.JOHN'S & CORNER BROOK /R.P.O.	v.9-1,p.7	372
N-87(f.N-83C)	ST.JS.& C.BK./R.P.O.- Ludlow	v.9-1,p.7	372
N-88(f.N-83A)	ST.J.& C.BRK - R.P.O.- Ludlow	v.9-1,p.6	371
N-89(f.N-83)	ST.J.& C.BK./R.P.O. - Ludlow	v.9-1,p.6	371
N-90(f.N-86)	ST.J.C.H.& C.BK./T.P.O.- Ludlow	v.9-1,p.8	373
N-91(f.N-86B)	FROM ST.J.C.H.& C.BK.T.P.O.	v.9-1,p.9	374
N-92(f.N-86A)	ST.J.& GOOSE T.P.O. - Ludlow	v.9-1,p.9	374
N-93(f.N-95)	ST.J.& HOPEDALE / T.P.O.-Ludlow	v.9-2,p.20	401
N-94(f.N-87A)	ST.JOHN'S & LEWISPORT T.P.O./NFLD.	9-1,p.9	374
N-95(f.N-87)	ST.J.& LEW./T.P.O. - Ludlow	v.9-1,p.9	374
N-96(f.N-87C)	ST.J.,LEW.& S.C.,T.P.O.-Ludlow	v.9-1,p.10	375
N-97(f.N-87B)	ST.JOHN'S & NAIN / T.P.O.-Ludlow	v.9-1,p.10	375
N-99(f.N-88A)	ST.J.& P.A.B.R.P.O./NEWF'D-Ludlow	v.9-1,p.11	376
N-100(f.N-91)	ST.J.& P.A.B.R.P.O./NEWF'D-Ludlow	v.9-2,p.11	392
	-Ludlow	v.11-1,p.3	481
N-101(f.N-89)	ST.J.& P.A.B.R.P.O./NFLD.-Ludlow	v,9-1,p.13	378
	- Ludlow	v.9-2,p.15	396
N-101A	ST J & P A B R P O / NFLD - W.G.R.	v.24-4,p.2	1316
N-102(f.N-90)	St.J.& P.A.B.R.P.O./Nfld.-Ludlow	v.9-1,p.13	378
N-103(f.N-94A)	ST.J.& P.A.B./ R.P.O./NFLD.	v.9-2,p.20	401
N-104(f.N-93A)	ST.J>& P.A.B.N.F./T.P.O.-Ludlow	v.9-2,p.19	400
N-105(f.N-88B)	ST.J'S.& P.A.B./ R.P.O.-Ludlow	v.9-1,p.12	377
N-106(f.N-93)	ST.J.& P.A.B./ R.P.O. - Ludlow	v.9-2,p.16	397
N-107(f.N-97)	SOUTH COAST R.P.O./ NEWF'D	v.9-2,p.20	401
N-108(f.N-96)	SOUTH COAST T.P.O./ NEWF'D	v.9-2,p.20	401
N-109(f.N-98)	SOUTH COAST T.P.O./ NFLD.-Ludlow	V.9-2,p.21	402
N-110(f.N-100)	SOUTH WEST COAST T.P.O./ NFLD.	v.9-2,p.21	402
N-111(f.N-101)	S.W.COAST T.P.O./ NFLD.-Ludlow	v.9-2,p.21	402
N-112(f.N-101)	S.W.Coast T.P.O./ NFLD.-Ludlow	v.9-2,p.21	402
N-113(f.N-105)	STRAITS T.P.O./ NEWF'D - Ludlow	v.9-3,p.8	410
N-114(f.N-106)	STRAITS T.P.O./ NEWF'D - Ludlow	v.9-3,p.8	410
N-115(f.N-107)	STRAITS T.P.O./ NFLD - Ludlow	v.9-3,p.9	411
N-116(f.N-108)	STRAITS & N.E.COAST / NEWF'D	v.9-3,p.9	411
N-117(f.N-109A)	SYDNEY N.S.& Pt.BASQUE N'F'L'D T.P.O. - Ludlow	v.9-3,p.9	411
N-118(f.N-110)	SYDNEY & Pt.AUX BASQUES T.P.O./ NEWF'D - Ludlow	v.9-3,p.10	412
N-120(f.N-111)	TREPASSEY T.P.O./ NEWF'D-Ludlow	v.9-3,p.10	412
N-121(f.N-112)	TRINITY BAY T.P.O./ NEWF'D	v.9-3,p.10	412
N-122(f.N-112B)	TRINITY BAY T.P.O./ NEWF'D	v.9-3,p.11	413
N-123(f.N-112A)	T.P.OFFICE / NEWFOUNDLAND / TRINITY BAY - Ludlow	v.9-3,p.11	413
N-125(f.N-114)	WHITE BAY / T.P.O. NFLD-Ludlow	v.9-3,p.11	413

CATALOGUE LISTINGS - Maritimes

Index to Survey Study of Maritimes Runs-Felton		v.13-5,p.7	590
Earliest & Latest YEAR dates, Maritimes runs		v.6-3,p.5	149
MA-3	Hammer proofed 11/3/1879 - Steinhart	v.18-6,p.2	945
MA-9	(f.M-7B) CAMPBELLTON & LEVIS / C.A. DALLAIRE - P.McCarthy	v.17-5,p.1	854
MA-11	(f.M-11) CAMP.& LEVIS - R.P.O.- Gray	v-23-6,p.4	1278
MA-19	(f.M-11K) CAM & LEVIS /R.P.O.	v.2-1,p.1	12
	Illustration	v.2-1,p.3	14
MA-23	(f.M-12) CAMP.& LEVIS EXPRESS R.P.O.	v.3-1,p.1	15
	Hammer Study	v.3-1,p.5	20
MA-43	(f.M-18D) CHARLOTTETOWN-SACKVILLE R.P.O./ E.J.GALLANT	v.2-1,p.2	13
	Illustration	v.2-1,p.3	14
	from Lehr Collection	v.26-3,p.10	1456
MA-44	(f.M-18) CH'TOWN & SACKVILLE R.P.O.	v.9-3,p.5	407
MA-46B	(New) CH'TOWN-SACKVILLE R.P.O.TRAIN / F.C.MacCormac - J. Miller	v.6-3,p.9	153
MA-49	(f.M-22) CH'TOWN & SOURIS-R.P.O./P.E.I.	v.23-6,p.4	1278
MA-53	(f.M-26) CH'TOWN & TIGNISH R.P.O. Last run - Ross Gray	v.25-4,p.7	1381
	Late strike, 1st.Pd.-Felton	v.26-2,p.4	1440
MA-55	(f.M-25A) CH'TOWN & TIGNISH R.P.O./ G.R.BEER - Lehr Collection	v.26-3,p.10	1456
MA-59	(f.M-29B) EDMUNDSTON & R.DU L./R.P.O.	v.1-2,p.2	5
	Questionable early date - J.Felton	v.26-2,p.4	1440
MA-62	(f.M-30) HALIFAX & AMHERST / M.C.	v.26-2,p.5	1441
	Delayed card - Jim Miller	v.18-3,p.2	915
MA-62Z	(New) HALIFAX & ANNAPOLIS R.R.- Gray	v.11-4,p.4	515
MA-69	(f.M-35) HX.BR.& YAR./R.P.O. - Gray	v.23-6,p.4	1278
MA-71	(f.M.36) HALIFAX & CAMPBELLTON R.P.O.	v.23-6,p.4	1278
MA-79	(f.M-36C) HALIFAX & CAMPELLTON R.P.O.	v.3-1,p.1	15
MA-80	(f.M-38) HALIFAX & CAMP.-R.P.O.- Gray	v.23-1,p.8	1232
	Hammer 3 - Ross Gray	v.23-6,p.2	1276
	Hammer 20 - Ross Gray	v.23-6,p.3	1277
MA-82	(f.M-37B)TRAIN No./Halifax & Camp.R.P.O.	v.3-3,p.2	23
MA-90A	(New) HFX.& CAMP/ P.BUXTON - Miller	v.6-3,p.10	154
MA-92	(M-43) HX.& CAMP.R.P.O. - Gray	v.20-6,p.5	1088
MA-96A	(new) HX-C'TON R.P.O./ D.W.UPTON	v.26-6,p.3	1479
MA-98A	(New) H & C / J.A.G.LeBlanc -J.Miller	v.6-3,p.10	154
MA-104	(f.M-45B) HX.DIG.& YARMOUTH/R.P.O.	v.22-5,p.5	1198
MA-110	(f.M-48) HALIFAX & MONCTON / C.P.Ry.	v.24-1,p.3	1287
MA-113	(f.M-51A) HALIFAX & SAINT JOHN / R.P.O.	v.20-6,p.5	1088
MA-115	(f.M-50) HALIFAX & ST.JOHN / M.C.h.3	v.23-6,p.2	1276
MA-117a	(f.M-52) HALIFAX & ST.JOHN R.P.O./DAY	v.23-1,p.8	1232
	Hammer 4 - Ross Gray	v.20-6,p.5	1088
	Hammer 6 - Ross Gray	v.23-6,p.2	1276

CATALOGUE LISTINGS - Maritimes - Continued

MA-120 (f.M-52B)	Halifax & St.John Day/R.P.O.	v.2-1,p.2	13
	Illustration	v.2-1,p.3	14
	from Lehr collection	v.26-3,p.10	1456
MA-125 (f.M-55A)	H'FAX & St.JOHN DAY R.P.O.	v.26-2,p.5	1441
MA-125Z (New)	H & St.J / D.McDermott- Miller	v.6-3,p.10	154
MA-128 (New)	HX & ST J / M.Donovan - Miller	v.6-3,p.10	154
MA-129 (f.M-59)	HALIFAX & SYDNEY R.P.O.- Gray	v.23-6,p.2	1276
MA-131a(f.M-50)	HALIFAX & SYDNEY R.P.O./ DAY	v.26-2,p.5	1441
MA-132A(new)	HALIFAX & SYDNEY DAY/H.A.TINKHAM	v.13-2,p.3	556
MA-134 (f.M-62B)	HX.& TRURO / R.P/O.-Ross Gray	v.24-1,p.7	1291
MA-137 (f.M-60A)	Halifax & Sydney R.P.O./DAY	v.3-3,p.2	23
MA-138 (f.M-64)	HALIFAX & YARMOUTH R.P.O.	v.5-1,p.6	67
		v.23-6,p.2	1276
MA-150 (f.M-64A)	TPO HX-YARM - Ludlow	v.5-1,p.10	71
MA-151 (f.M-65)	INVERNESS & PT.TUPPER R.P.O.	v.5-1,p.11	72
MA-152 (f.M-66)	INVERNESS & PT.TUPPER /R.P.O.	v.5-1,p.11	72
MA-152A(New)	INVERNESS & POINT TUPPER/W.R.LONG	v.20-6,p.6	1089
MA-153 (f.M-67)	INV.& POINT TUPPER R.P.O.	v.24-1,p.7	1291
MA-154 (f.M-69)	LUNENBURG & MIDDLETON / R.P.O.	v.23-6,p.2	1276
MA-156 (f.M-71)	McADAM & ANDOVER / P.C.-Carr	v.10-2,p.11	457
MA-157 (f.M-72)	McADAM & EDMUNSTON R.P.O.-Carr	v.10-2,p.9	455
MA-158	Hammer proofed 7/20/1876 - Steinhart	v.18-6,p.2	945
MA-159	Hammer proofed 2/15/1880 - Steinhart	v.18-6,p.2	945
MA-160 (f.M-74)	MONCTON & CAMPBELLTON/M.C.	v.1-1,p.2	2
MA-170 (f.M-80)	MONCTON & CAMP.P.C./DAY -Gray	v.24-1,p.7	1291
	2 Hammers proofed 7/9/1880 - Steinhart	v.18-6,p.2	945
MA-175 (f.M-85A)	MONCTON & QUEBEC /M.C./W	v.3-3,p.2	23
MA-180 (f.M-86E)	MONCTON & ST.JOHN R.P.O./		
	G.C.RAMSEY	v.2-1,p.2	13
	Illustration	v.2-1,p.3	14
MA-183A (New)	J.D.McINNIS /TR__N.S.DIV.-Waite	v.13-2,p.3	556
MA-194	4 Hammers proofed 7/3/1876-Steinhart	v.18-6,p.2	945
MA-195	Hammer proofed 1/2/1880 - Steinhart	v.18-6,p.2	945
MA-197 (f.M-100)	St.JOHN & AMHERST RY. - Gray	v.24-1,p.7	1291
MA-202 (f.M-102)	SAINT JOHN & ED'STON R.P.O.	v.10-2,p.10	456
MA-203 (f.M-102A)	SAINT JOHN & EDS.R.P.O.-Carr	v.10-2,p.10	456
MA-210 (f.M-106)	ST.JOHN & MONTREAL R.P.O.	v.23-6,p.3	1277
MA-211 (f.M-107)	St.JOHN & MONTREAL / R.P.O.	v.24-1,p.3	1287
MA-215 (new)	St.John & Montreal R.P.O./		
	G.E.Nugent - Lehr	v.7-5,p.8	260
MA-226A(New)	FROM ST.J.& M./ C.M.BENNETT	v.6-3,p.9	153
MA-240 (f.M-119)	SYDNEY & TRURO R.P.O.-Ludlow	v.7-1,p.9	181
	- Gray	v.23-6,p.3	1277
MA-241 (f.M-120)	SYDNEY & TRURO/R.P.O.-Ludlow	v.7-1,p.12	184
	- Gray	v.23-6,p.3	1277
MA-243 (f.M-119B)	SYD.& TRU.R.P.O. - Ludlow	v.7-1,p.12	184
MA-244 (f.M-119A)	SYD.& TRU./ R.P.O. - Ludlow	v.7-1,p.11	183
MA-245 (f.M-120A)	TRAC.& BATH./ R.P.O.-Ludlow	v.7-1,p.20	192

CATALOGUE LISTINGS - Maritimes - Continued

MA-246	(f.M-121B)TRURO & ANNAPOLIS R.P.O.	v.7-2,p.16	210
MA-247	(f.M-121A)TRURO & MONCTON R.P.O.-Ludlow	v.7-2,p.16	210
	- Noble	v.7-3,p.10	226
MA-248	(f.M-122) TRURO & NEW GLASGOW/M.C.	v.7-2,p.17	211
MA-249	(f.M-125A)TRURO & PICTOU R.R. - Ludlow	v.7-2,p.19	213
MA-250	(f.M-125) TRURO & PICTOU Ry./M.C.	v.7-2,p.18	212
	Hammer proofed 2/15/1880 - Steinhart	v.18-6,p.2	945
MA-251	(f.M-127) TRURO & POINT TUPPER / M.C.	v.7-2,p.20	214
MA-252	(f.M-128A)TRURO & PORT HAWKESBURY/M.C.	v.7-3,p.11	227
MA-253	(f.M-128) TRURO & PORT HAWKESBURY/M.C.	v.7-2,p.21	215
MA-254	(f.M-128B)TRURO & PORT HAWKESBURY Ry/M.C.	7-3,p.11	227
MA-255	(f.M-M-129B)TRURO & ST.JOHN M.C.	v.7-3,p.13	229
	- Gray	v.24-1,p.3	1287
	Early Date - J.Felton	v.26-2,p.4	1440
MA-256	(f.M-131)TRURO & ST.JOHN R.P.O.-Ludlow	v.7-3,p.14	230
	- Gray	v.23-6,p.3	1277
MA-257	(f.M-132)TRURO & St.JOHN/R.P.O.-Ludlow	v.7-3,p.18	234
MA-259	(f.M-133C)TRURO & SYDNEY R.P.O./ EDWIN CROWE - Ludlow	v.7-3,p.19	235
MA-260	(f.M-133B)TRURO & SYDNEY R.P.O./ Edwin Crowe - J.Miller	v.6-2,p.10	140
	- Ludlow	v.7-3,p.19	235
MA-261A	(New) TR.SYD.M.C./ W.K.DEXTER - Miller	v.6-3,p.9	153
MA-262	(f.M-134)VANCEBORO & ANDOVER / P/C.	v.7-3,p.20	236
MA-263	(f.M-136)WOODSTOCK & ANDOVER Ry./N.B.	v.7-3,p.22	238

QUEBEC LISTINGS

Earliest and Latest YEARS of use, Quebec RPOs		v.6-4,p.7	167
Q-1	ARTHABASKA & THREE RIVERS G.T.R./No.1	v.5-3,p.15	113
	- Ross Gray	v.23-5,p.5	1269
	- Jim Lehr	v.9-3,p.5	407
Q-18A	GROV & BOS /R.P.O.(US Duplex) - W.G.R.	v.14-4,p.4	627
Q-20B	HERV.JCT.& MTL./ - Gray	v.23-1,p.7	1231
Q-23	IS.POND & MONTREAL R.P.O. - Ross Gray	v.24-1,p.6	1290
Q-31A	TRAIN No./ I.Pond & Mont. R.P.O.- Gray	v.23-1,p.8	1232
Q-31Z	DE L-F & V-JCT TR / FERNANDO LEMIEUX	v.26-3,p.2	1448
Q-40D	H.HAMELIN / LEVIS & CAMP - J.Miller	v.5-3,p.8	152
Q-41	LEVIS & DESCHAILLONS R.P.O. - Gray	v.23-1,p.8	1232
Q-43	LEVIS & MONTREAL R.P.O. - Gray	v.23-1,p.7	1231
Q-46Aa	LEVIS & MONT.R.P.O./ J.O.R.ROY	v.23-6,p.1	1275
Q-52Ad	JOS.LABREOUE/LEVIS & SHERBROOKE R.P.O.	v.13-5,p.1	584
Q-54	MALONE & MONTREAL R.P.O. - Gray	v.23-1,p.7	1231
Q-56A	MATAPEDIA & GASPE R.P.O./ L.A.ROUSSEAU	v.7-5,p.8	260
Q-63	MON.& BR.GRD.TRK.R.W./ MAIL COND'R	v.5-2,p.17	97
Q-68A	TRAIN No./ Mont.& Calumet R.P.O.-Gray	v.23-1,p.7	1231
Q-73	MONT.COTEAU & OTT.R.P.O. - Gray	v.23-1,p.7	1231

CATALOGUE LISTINGS - Ouebec - Continued

Q-79A	MONT.& DUNDEE - David McKain	v.9-3,p.3	405
Q-82	MONT.& FT.COVINGTON / R.P.O.-R.Spencer	v.25-5,p.5	1389
Q-85	MONTREAL ISLAND PONDS R.P.O./L.TRUDEAU	v.7-5,p.8	260
Q-90	MONT.& ISd POND NIGHT/No.2 - Gray	v.21-6,p.5	1148
Q-93b	MONT.& ISL.POND R.P.O./ M.J.E. BLAIS	v.17-5,p.1	854
Q-95	MON.& ISLD.PD GRAND TR'K R'WAY / No.4	v.7-1,p.5	177
	- Ross Gray	v.9-5,p.14	434
	- John McCrea	v.24-6,p.2	1336
Q-102A	10 Hammers proofed 5/25/1880-Steinhart	v.18-6,p.2	945
Q-102C	MTL & KING / ONT - Jim Miller	v.26-6,p.3	1479
Q-103	MON.& KINGS.GD.TRK.R.W.POST OFFICE /No.	v.15-9,p.2	735
Q-111	MONT.& MANS.RY.M.C.-1891 report - Gray	v.28-1,p.6	1543
	Hammer proofed 4/2/1880 - Steinhart	v.18-6,p.2	945
Q-116	MONTREAL & MONT LAURIER / R.P.O.-Gray	v.23-1,p.7	1231
Q-120A	MONTREAL & NORTH BAY / R.P.O. - Gray	v.23-1,p.8	1232
Q-120Db	MONT.& NORTH BAY R.P.O./ W.T.BURKE	v.23-6,p.1	1275
Q-125	MONT.& OUE.GRAND TRUNK R.WAY / No.	v.24-5,p.7	1381
Q-130	MONT.& RIV.A PIERRE / R.P.O.-McCarthy	v.24-6,p.3	1337
Q-131A	MONTREAL & ROUSE'S PT.RAILWAY P.O./No.	v.5-3,p.16	114
Q-133	MONT.& ST.ALBANS / R.P.O. - Noble	v.4-1,p.3	40
	- Gray	v.13-2,p.9	562
Q-141	C.P.RY. / MONT.& SHER. - Ross Gray	v.20-6,p.6	1089
Q-146	TRAIN No./ MONT.& S.FALLS R.P.O.- Gray	v.23-1,p.8	1232
Q-149Ab	MONT.S.FALLS & TORONTO./P.A.ST.JACQUES	v.6-3,p.8	152
		v.13-2,p.9	562
Q-150Aj	MONT.S.FALLS & TOR./ W.J.JORDAN - Gray	v.25-1,p.9	1353
Q-152A	Hammer proofed 2/15/1880 - Steinhart	v.18-6,p.2	945
Q-162	MONT.& TORONTO R.P.O. - R.Gray	v.23-1,p.8	1232
Q-164	MONT.& TORONTO / R.P.O. - R.Gray	V.23-1,p.8	1232
Q-165Da(f.Q-165H)	MONT.& TOR.R.P.O./M.MILLAR	v.3-2,p.2	16
	Illustration	v.3-2,p.3	17
Q-165F	Mont.& Tor.R.P.O./ J.C.GIGNAC - Miller	v.26-6,p.3	1479
Q-165H	MONT.& TOR.R.P.O./ J.N.A.MORIN - Soper	v.11-1,p.8	486
Q-167Cb	MONT.& TOR. / J.R.THOMPSON -M.Smith	v.24-2,p.6	1300
Q-167E	Mont.& Tor.Tr. / R.COULL - J.Felton	v.19-6,p.9	1022
Q-170	MONT.& TOR.G.T.R.R.P.O./ No.- Carr	v.10-3,p.4	462
Q-173Am	MON.& TOR.R.P.O./ J.R.MOORE - Gray	v.24-1,p.4	1288
Q-174	MONTREAL & WATERLOO / M.C.- G.Carr	v.9-2,p.6	388
Q-175A	A.L.HOLDEN /MONTREAL & WATERLOO-Walker	v.9-4,p.3	417
Q-176	MONT JOLI & LEVIS / R.P.O. - Gray	v.23-1,p.8	1232
Q-188	OUE.& CAMPBELLTON / EXPRESS - McKain	v.12-1,p.1	532
	- Ludlow	v.12-1,p.2	533
Q-189	OUE & CAMPBELLTON/LOCAL - R.Gray	v.21-6,p.3	1146
Q-195A	OUE.& CAMPBELLTON / EXPRESS / 8	v.12-1,p.5	536
Q-195Ba	OUE.& CAMPBELLTON / EXPRESS/ OT	v.1-1,p.2	2
		v.1-2,p.1	4
	- Ludlow	v.12-1,p.3	534
Q-195Bb	OUE.& CAMPBELLTON / EXPRESS / 13	v.12-1,p.4	535

CATALOGUE LISTINGS - Ouebec - Continued

O-195Bc	QUE.& CAMPBELLTON / EXPRESS / DB	v.11-4.p.3	514
	- Ludlow	v.12-1.p.5	536
O-195C	QUE.& CAMPBELLTON / EXPRESS / 10	v.12-1.p.3	534
O-197	QUE.& CAMP./No.5 (& 20) - Moffatt	v.8-2.p.2	294
O-223	QUEBEC & RICHMOND SECTION G.T.R./ No.	v.10-3.p.3	461
O-224	3 Hammers proofed 6/23/1879 -Steinhart	v.18-6.p.2	945
O-225	QUEBEC & RICHMOND R.W.LETTER / EAST/		
	CONDUCTOR No.1 - L.Ludlow	v.5-2.p.15	95
O-226C	QUEBEC-RICHMOND/A.HALLISSEY - Gray	v.23-1.p.7	1231
O-230	QUE.& RICHMOND / M.C. - Gerry Carr	v.9-4.p.5	419
O-231	QUEBEC & RIVIERE DU LOUP G.T.R./ No.	v.8-5.p.3	356
O-233	QUEBEC & RIV.DU LOUP G.T.R./No.	v.8-5.p.6	359
O-234	3 Hammers proofed 6/23/1879 -Steinhart	v.18-6.p.2	945
O-235	QUEBEC & RIVIERE DU LOUP /MIXED-McKain	v.8-5.p.5	358
	3 Hammers proofed 6/23/1879 -Steinhart	v.18-6.p.2	945
O-238A	Q.& RIV.DU LP.M.C./THRU EXPRESS-McKain	v.8-5.p.5	358
O-241	QUEBEC, ROBERVAL & CHICOUTIMI R.P.O.	v.8-5.p.7	360
O-242	QUEBEC,ROB'L.& CHIC'T'I.R.P.O.-McKain	v.8-5.p.7	360
O-244	QUE. & CHIC.R.P.O. - D.McKain	v.8-5.p.8	361
O-249	2 Hammers proofed 6/23/1879 -Steinhart	v.18-6.p.2	945
O-258	3 Hammers proofed 6/23/1879 -Steinhart	v.18-6.p.2	945
O-264C	ROUSES POINT & /MONTREAL R.P.O. - Gray	v.21-6.p.6	1149
O-264D	ROUSES POINT N.Y.&/MONTREAL R.P.O.	v.23-5.p.5	1269
O-272	St.GEORGE & BEAUCE JCT.R.P.O. - Felton	v.26-2.p.5	1441
O-296	Hammer proofed 4/2/1880 - Steinhart	v.18-6.p.2	945
O-305	3 RIV.& GDS.PILES - R.P.O. - Gray	v.21-6.p.5	1148
O-307	THREE RIV.& QUE.C.P.RY/M.C. - Gray	v.21-6.p.3	1146
O-315C	VICT.& MONT.R.P.O./A.L.HOLDEN-McCallum	v.15-4.p.4	687

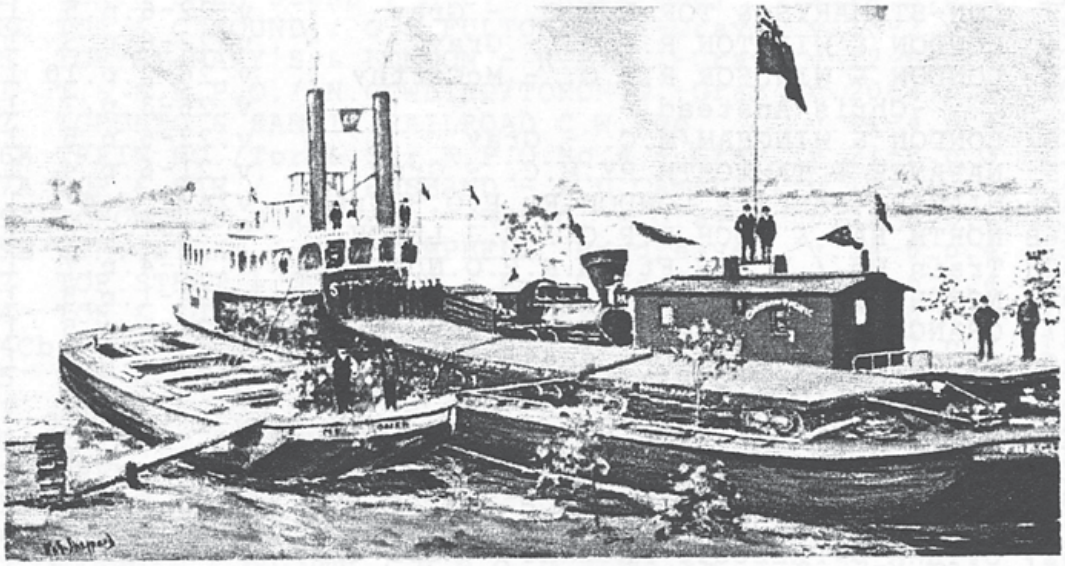

The Landing of the "Lady Dufferin"
OCTOBER 9TH 1877

The landing of the "Lady Dufferin" was no small event in the early history of Winnipeg. A public holiday was declared. A special issue of The Manitoba Free Press appeared on the streets. There was great rejoicing, for had not Winnipeg and the West, at last, its first railway.

CATALOGUE LISTINGS - Ontario

Ontario R.P.O.s-Early & Late YEAR Dates-Ludlowv.7-2,p.5 199

O-14	BELLEVILLE & MADOC Rwy./ M.C.-Harrison	v.22-4,p.10	1193
O-17	BELL.PET.& TOR.R.P.O./No. - makeshift registration,1936 - J.McCrea	v.17-8,p.2	825
O-34A	BRIDGEBURY & GODERICH R.P.O.-Proof-Lehr	v.16-4,p.7	780
O-47A	Brock & Ottawa - Doug.Lingard	v.23-1,p.6	1230
O-48	TRAIN NO./BROCK.& OTT.R.P.O. - Gray	v.25-1,p.10	1354
O-52	BYTOWN & PRESCOTT / R.R. - L.Ludlow	v.5-2,p.17	97
	- R.Gray	v.9-5,p.15	435
	- E.Manchee	v.17-8,p.7	890
O-62	CHAT.& WALK./ GEO.CHATTAWAY - A.Mackie	v.25-2,p.5	1359
O-71	FT.FRANCES & W'PEG.R.P.O./No.3 - Gray	v.23-6,p.6	1280
	makeshift registration - Jim Miller	v.24-3,p.3	1307
O-71B	From Ft.Fr.& Wpg.Tr____ - Ted Woodward	v.22-5,p.10	1203
O-73Ac	FT.WILLIAM & W'PEG R.P.O./ C.P.R./ C.A.Hives, R.M.C.W'PEG.	v.24-5,p.6	1330
O-77A	GALT & ELMIRA SOUTH - Ross Gray	v.23-5,p.6	1270
O-103	HAMILTON & MEAFORD R.P.O. - Ross Gray	v.25-1,p.10	1354
O-118	BEETON & COLLINGWOOD R.P.O./ WM.STOKES,M.C. - Ross Gray	v.11-4,p.9	510
O-125	(f.O-125A)KINGSTON & PEMBROKE RY/M.C.	v.6-1,p.10	124
	Hammer proofed 11/18/1879 - Steinhart	v.18-6,p.2	945
O-129	KING.& SH-LAKE / M.C. - Gray	v.21-6,p.4	1147
O-130	TRAIN No./ KING.& SH.LAKE R.P.O.- Gray	v.24-1,p.5	1289
O-138F	LONG & WPG.TR... - J.Miller	v.6-3,p.10	154
O-148	LONDON & KINCARDINE / Ry.P.O.- M.Smith	v.22-5,p.5	1198
O-155A	LONDON & SARNIA R.P.O. - Gray	v.22-6,p.5	1208
O-159	LON-ST.MARYS & TOR R.P.O. - Gray	v.22-6,p.5	1208
O-164	LONDON & WIARTON R.P.O. - Gray	v.22-6,p.5	1208
O-165	LONDON & WINDSOR R.P.O. - McCarthy	v.26-2,p.10	1446
	-Chris Anstead	v.26-3,p.7	1453
O-168	LONDON & WINGHAM/M.C. - Gray	v.22-6,p.5	1208
O-175	NAPANEE & TAMWORTH RY.M.C. - Gray	v.21-6,p.4	1147
O-180	NIAGARA FALLS & LONDON Ry.P.O.- Gray	v24-1,p.4	1288
O-186B	NORTH BAY & COCH.R.P.O./ R.J.LEACH	v.25-1,p.6	1350
O-190H	Train No./ N.B.& Ft.Wm.R.P.O.No.1-Gray	v.25-4,p.7	1381
O-194	NORTH BAY & LONGLAC / R.P.O.-Ross Gray	v.24-1,p.5	1289
O-207	ORANGE & TEES R.P.O./No. - Ross Gray	v.24-1,p.5	1289
O-209	OTT.& B.BAY R.P.O. - Ross Gray	v.24-1,p.4	1288
O-225	TRAIN NO./OTT.& FT.WM.R.P.O. - Gray	v.15-2,p.2	665
O-232	Ott.& Madawaska R.P.O./ J.A.????EAN	v.13-2,p.10	563
O-238	OTT.& MONT./M.C. - Ross Gray	v.24-1,p.6	1290
O-243	OTTAWA & PARRY SOUND R.P.O.- Ross Gray	v.24-1,p.4	1288
O-250	OTTAWA & PRESCOTT RAILWAY - Gray	v.26-6,p.9	1485
O-251	OTTAWA & PRESCOTT RAILWAY - Ross Gray	v.9-5,p.15	435
	- Gray	v.26-6,p.9	1485

CATALOGUE LISTINGS - Ontario - Continued

O-252	(f.O-250A)OTTAWA & PRESCOTT RAILWAY	v.5-3,p.15	113
O-264	OTTAWA & WALTHAM R.P.O. - Gray	v.21-6,p.6	1149
O-294L	POR.JCT.& HEARST/R.P.O. - Gray	v.21-6,p.3	1146
O-316A	Sh.Lake & Renfrew.R.P.O./ J.B.FERGUSON	v.25-1,p.10	1354
O-338Mq	TOR & FT WM / W.A.TERENTIUK - J.Miller	v.6-3,p.8	152
O-346Z	TORONTO & HAMILTON R.P.O./No.1-Woodward	v.23-4,p.1	1255
O-347M	Tor.H.& B./E.A.Frost - W.G.R.	v.25-1,p.10	1354
O-347N	TOR.HAM.& BUF./M.P.TUMMON - Ross Gray	v.23-5,p.6	1270
	- Timetable discussion - Ross Gray	v.25-1,p.10	1354
O-349	TOR.HAM.& LONDON Ry.P.O. - H.Harrison	v.25-3,p.2	1376
O-353	Hammer proofed 4/20/1880 - Steinhart	v.18-6,p.2	945
O-354	TOR.& LON.M.C./ No.1 - Frank Waite	v.25-2,p.9	1363
O-354A	TOR.& LON./ R.P.O. - Gerry Carr	v.10-3,p.4	462
O-354Z	TRAIN No./Tor.& Lon.G.T.R. R.P.O. No.1	v.25-1,p.9	1353
O-355	TOR.& LON.R.P.O./ No. - Ross Gray	v.25-1,p.10	1354
O-356L	TOR.LOND.& WIND./ R.P.O. - Ross Gray	v.24-1,p.4	1288
O-357Ra	TOR.LON.& WIN./ A.K.COPELAND - Miller	v.6-3,p.9	153
O-358	TOR.& LORNE M.C./No.2 - Ross Gray	v.23-6,p.6	1280
O-360	TORONTO & MEAFORD R.P.O./No.1 - Gray	v.23-6,p.6	1280
O-360B	TOR.& MEAFORD / F.M.BELL, M.C. - Gray	v.25-1,p.9	1353
O-362	TOR.& MIDLAND R.P.O./No. - Ross Gray	v.24-1,p.5	1289
	- Hammers 1 & 2 - Jim Felton	v.26-2,p.5	1441
O-367	(f.O-367B) TOR.& MONT. M.C./ ASST	v.10-1,p.3	439
O-372	TOR.& MONT.G.T.R.P.O./No. - Ross Gray	v.23-6,p.6	1280
O-374	TORONTO & NIAGARA FALLS / M.C. - Gray	v.23-6,p.6	1280
O-376	TORONTO & NIAGARA FALLS R.P.O./No.	v.24-1,p.4	1288
O-381	TOR.& NIP.R./No. - L.Ludlow	v.6-2,p.11	141
O-383B	Toronto & North Bay/R.P.O./C.A.Loudon	v.6-3,p.8	152
O-392	TOR.& OWEN SOUND / M.C. - Ross Gray	v.24-1,p.5	1289
O-393C	TOR.& O.SOUND / G.S.FULTON,M.C.-Gray	v.13-2,p.10	563
O-398	TOR.ST.MARY'S & LONDON - R.P.O. -Gray	v 22-6,p.4	1207
O-401	T.& S.R.P.O./ N.COWLING/TORONTO -Gray	v.20-4,p.9	1072
O-402	TORONTO & SARNIA RAILROAD C.W./No.	v.11-4,p.4	515
O-406A	TRAIN NO./Tor.& Sar.R.P.O.No.4 - Gray	v.21-6,p.3	1146
O-407A	TOR.& SAR./ A.R.HUSBAND - A.D.Campbell	v.10-2,p.3	449
O-409	TORONTO & STRATFORD - R.P.O. - Gray	v.22-6,p.4	1207
O-409E	TOR.,STRAT./ W.A.CAMPBELL -Hargreaves	v.24-6,p.4	1338
O-412	TOR.STRAT.& GODERICH - R.P.O. - Gray	v.22-6,p.4	1207
O-414	TOR.& SUD.R.P.O./No.1 - Gray	v.22-6,p.4	1207
O-414Cb	TOR.& SUDBURY /(name removed)-Harar.	v.26-2,p.2	1438
O-415	TOR & SUD/ (name removed)-B.Hargreaves	v.26-2,p.2	1438
O-419	TRENT & COE HILL /M.C.- Colin Campbell	v.14-4,p.9	632
O-420	TRENTON & MAYNOOTH R.P.O./ No.1 - Gray	v.23-6,p.6	1280
O-421	TRENT.& MAY.R.P.O./ No.2 - Ross Gray	v.23-6,p.6	1280
O-425B	WASH - N BAY / R.COTE - B.Hargreaves	v.26-2,p.2	1438
O-426	WHITBY & MANILLA R.P.O. - Ross Gray	v.24-1,p.5	1289
O-427	WARROAD & DULUTH / R.P.O. - F.Waite	v.22-7,p.1	1214

CATALOGUE LISTINGS - Western

Western RPOs - Early & Late YEAR Dates-Ludlow		v.7-2,p.10	204
W-3C	BLAINE & VANCR R.P.O./ ??? M.C. - Gray	v.11-1,p.12	490
W-8B	BDN.& ESTEVAN R.P.O./ A.LE CLAIRE. M.C.	v.11-1,p.1	479
W-18E	CALGARY DISTRICT / - Art.Brunet	v.23-3,p.1	1245
W-18Hd	CALGARY DIVISION / R.REYNOLDS - Miller	v.15-4,p.4	687
W-18I	CALGARY DIVISION /G.F.SHAW - Brunet	v.23-3,p.1	1245
W-18Jh	CALGARY DIVISION - J.A.HONEY - Miller	v.15-4,p.4	687
W-18M	CAL.DIV.,R.M.C./ A.P.JENKINS - Miller	v.15-4,p.4	687
W-19 to 23E - Calgary & Edmonton Runs - Gray		v.27-3,p.3	1500
W-20A(f.W-23F)	CALGARY & EMONTON R.P.O./No.5	v.8-3,p.1	307
	Study - Ross Gray	v.26-5,p.10	1476
	Deletion - Lionel Gillam	v.27-1,p.8	1485
	Comment - John Cheramy	v.27-3,p.2	1499
W-22c	CALGARY & ED./ R.P.O./ C.SAMUEL. M/C.	v.24-5,p.8	1332
W-22B	CALGARY & ED.R.P.O./ E.RUTHERFORD	v.17-3,p.10	843
W-23K	CAL.& EDMONTON R.P.O./ L.WRIGHT. M.C.	v.23-5,p.7	1271
Last Runs, Calgary & Vancouver -D.Hannan		v.25-5,p.10	1394
W-24	CAL-MIRROR & ED./ R.P.O. - Ross Gray	v.26-1,p.6	1432
W-24F	Calgary & Vancouver / R.P.O./ Stanley F.Moodie - R.Gray	v.28-1,p.6	1543
W-25A	CAL.& VAN. R.P.O.(Ornament #104)	v.9-3,p.5	407
W-26Tm	CAL.& VAN.R.P.O./ J.A.McLEOD - Waite	v.13-2,p.3	556
W-27c	CAL & VAN / E.W.ELLIOTT - D.Harding	v.22-5,p.1	1194
W-27C	CAL & VAN / - ELLIOTT - Warren Busch	v.17-5,p.1	854
W-27Bb	CAL.& VAN./ G.H.BURTON - W.G.R.	v.22-5,p.10	1203
W-27M	FROM CAL.& VAN. Tr. - Ross Gray	v.22-5,p.2	1195
W-28C	(f.W-27D)C.& V.R.P.O./B.C.- John Aitken	v.4-1,p.4	41
W-30d	C.& V. R.P.O. (Ornament #122) - Gray	v.24-1,p.6	1290
W-30t	C. & V. R.P.O. (Ornament #154) - Gray	v.24-1,p.5	1289
W-34	EASTPORT & SPOKANE /R.P.O. - J.Johnson	v.14-3,p.1	614
W-37	EDM.& DAWSON CREEK R.P.O.No.4 - makeshift Registration marking - Ross Gray	v.23-5,p.7	1271
W-43A	Ed.& PR.GEO.R.P.O./No.1 - make-shift Registration marking - K.Spencer	v.23-1,p.5	1229
W-49	C.N.RW'y.Emerson & Winnipeg - Walburn	v.16-2,p.2	755
W-51A	EMERSON & WINNIPEG / R.P.O. - W.G.R.	v.24-4,p.2	1316
W-57X	HUMBOLDT & EDMONTON R.P.O./ J.S.LIVINGSTONE - Ross Gray	v.20-6,p.6	1089
W-59A	HUNT.& VAN.R.P.O./B.C.(duplex) proof	v.14-4,p.4	627
W-61Z	Kam.& Sask.R.P.O./ No. - Steinhart	v.19-4,p.10	1003
W-66E	L'DER & EST.R.P.O./No. - Gillam	v.15-6,p.1	704
W-77C	MED.HAT & NEL.R.P.O./ D.McLEOD - Waite	v.13-2,p.3	556
W-79	MED.HAT & NEL.R.P.O. - Ross Gray	v.24-1,p.6	1290
W-83Ms	M.H.& N. R.P.O./G.F.SHAW - A.Brunet	v.23-3,p.1	1245
W-85D	Moose Jaw & Cal.R.P.O./ J.J.SCULLY	v.24-2,p.6	1300

CATALOGUE LISTINGS - Western - Continued

W-86	MOOSE JAW & CALGARY R.P.O./No. -		
	Makeshift Registration - W.G.R.	v.9-2,p.3	385
	Rimless strike - Horace Harrison	v.10-4,p.2	470
	Another rimless - Ross Gray	v.11-1,p.7	485
W-86Fb	M.JAW & CAL./ P.D.LESLIE - Jim Miller	v.15-4,p.4	687
W-86Fc	M.JAW & CAL./ C.G.DUTHIE - Jim Miller	v.15-4,p.4	687
W-87G	V.A.ARMSTRONG /M.J.& CAL.R.P.O.-Miller	v.15-4,p.4	687
W-89	M.JAW & MACKLIN R.P.O./ No. - J.Felton	v.26-2,p.5	1441
W-88	M.JAW & EMP.R.P.O./No. - Gillam	v.20-2,p.2	1045
W-89Cr	Moose Jaw & Macklin R.P.O./J.B.REEVES	v.27-6,p.7	1534
W-91D	M.JAW & SHAUN.R.P.O./JOS.MOWAT - Soper	v.11-1,p.8	486
W-94	NAPINKA & WINNIPEG M.C./ No.- G.Hansen	v.5-1,p.17	78
	- Moffatt	v.8-2,p.3	295
	- Ross Gray	v.10-4,p.5	473
W-97Y	NELS.& MID.R.P.O./ R.J.D.KERON - Price	v.17-3,p.8	842
W-98a	NELS.& MID.R.P.O./B.C.(Orn.#168)-W.G.R.	v.14-3,p.7	620
W-102	NOR.PORT.& M.JAW R.P.O./ No.1 - Gray	v.25-1,p.6	1432
W-102J	N.PORTAL & M.JAW / JNO.F.KERR - Aitken	v.4-1,p.4	41
W-102O	N.P.& M.JAW. R.P.O./ J.D.HILLS -Harg.	v.24-6,p.4	1338
W-102T	NORTH PORTAL&MOOSE JAW R.P.O./G.C.ROSE	v.20-4,p.9	1072
W-103	OUT.& MACK.R.P.O./ No.1 - Ross Gray	v.24-5,p.7	1381
W-105	PEN.& O.L.R.P.O./B.C. - Lehr	v.7-5,p.8	260
W-114	REGINA & CANORA R.P.O./No.1 - Gray	v.24-5,p.7	1381
W-115C	REG.& COL.R.P.O./C.F.GOODRIDGE-Southey	v.15-4,p.5	688
W-122	REGINA & PR.ALBERT / L.N.PARKER, M.C.	v.10-2,p.2	448
W-132Z	St.Paul & Edmonton R.P.O./ J.H.LYALL	v.24-1,p.6	1290
W-137m	SASKATOON DISTRICT / W.T.McCUSKER	v.22-5,p.1	1194
W-138Z	SASK.& EAT.R.P.O./ J.E.OAKES -W.G.R.	v.25-1,p.7	1351
W-140	SASKATOON & ESTON R.P.O./No. - M.Smith		
	makeshift Registration marking	v.24-2,p.2	1296
W-144C	FROM SASK.& MUN.R.P.O.- J.Miller	v.6-2,p.10	140
W-145E	Sask.& Pr.Albert R.P.O./No.- Steinhart	v.19-4,p.10	1003
W-149B	SOURIS & REGINA R.P.O./ J.N.DOW, R.M.C.	v.26-2,p.4	1440
W-150	SOURIS & WINNIPEG M.C./No. - G. Hansen	v.5-1,p.17	78
	- Moffatt	v.8-2,p.3	295
	- Ross Gray	v.10-4,p.4	472
W-153	SOUAMISH & QUESNEL R.P.O./ B.C.		
	Last run - 30 August 1953 -D.Hannan	v.25-5,p.10	1394
W-158	Swift Current & Empress - D.Harding	v.21-3,p.1	1114
W-159	Telegraph Creek & Wrangell / MAIL		
	SERVICE - Ken Ellison	v.18-7,p.3	956
W-167	Wain & Ed / R.J.Armstrong - G.Noble	v.10-1,p.5	441
W-193K	WPG.& M.JAW R.P.O./G.H.LOBB-Hargreaves	v.24-6,p.4	1338
W-198Z	WPEG & N.BATT. R.P.O./ W.F.ROBERTS	v.24-1,p.8	1292
W-206	W'PEG & SWAN RIVER R.P.O./ No.3 - Gray	v.25-1,p.6	1432
W-207C	TRAIN No./Wpeg. & S.River R.P.O.No.4	v.26-1,p.6	1432

CATALOGUE LISTINGS - Western - Continued

W-211C WPG.& YORKTON R.P.O./D.W.WATSON / WINNIPEG - Jon Johnson	v.11-4,p.5	516
W-213A YORKTON & SASKATOON R.P.O./W.J.COOKSEY	v.13-2,p.10	563

RAILROAD & ROUTE RUNS

Railroad Early & Late YEAR dates - Ludlow (Note 1975 "R" numbers used - which include Registration and Steamer Sections)	v.7-3,p.4	220
RR-6 4 Hammers proofed 4/6/1879 - Steinhart	v.18-6,p.2	945
RR-9 (f.R-9) B.& O. R.R./# - Gerry Carr	v.10-2,p.4	450
- Ross Gray	v.25-1,p.9	1353
RR-16(f.R-14A) CAN.SOUTHERN RY. - G.Carr	v.9-2,p.10	391
- Hammer proofed 4/6/1879 - Steinhart	v.18-6,p.2	945
RR-18 Hammer proofed 11/14/1876 - Steinhart	v.18-6,p.2	945
RR-18A(f.R-16A) CANADA CENTRAL R'WAY MAIL CLERK		
- Frank Waite	v.11-4,p.3	514
- Harrison	v.17-3,p.9	842
- Gray	v.22-6,p.5	1208
RR-22 C.C.RY./ B.& O.DIV.M.C. - Joe Smith	v.19-6,p.7	1020
Hammer proofed 11/23/1880 - Steinhart	v.18-6,p.2	945
RR-24 C.P.RY.M.C./ BRIT.COL. - Jim Lehr	v.7-5,p.8	260
-Steve Thorning	v.18-4,p.4	927
RR-26 (f.R-29) C.P.Ry./ N.B.DIV. - Gerry Carr	v.10-2,p.12	458
RR-39 EASTERN ARCTIC / PATROL / R.M.S.CANADA	v.23-1,p.6	1230
RR-42 END OF STEEL G.T.P.WEST/B.C.-R.Gray	v.10-2,p.3	449
-J.Felton	v.19-6,p.9	1022
RR-43,44 END OF TRACK, B.C. - Alex Price	v.15-2,p.5	668
	v.22-6,p.3	1206
RR-44 Address return letters to -Graham Noble	v.9-3,p.2	404
Cover - W.G.R.	v.15-2,p.6	669
RR-51 (f.R-42) GRAND-JUNCTION / RWY.	v.1-1,p.1	1
RR-53 (f.R-48) GRAND TRUNK RAILWAY EAST / A	v.5-3,p.13	111
	v.17-4,p.2	845
Discussion - H.Harrison	v.17-5,p.10	863
	v.18-1,p.10	903
Covers - H.Harrison	v.18-3,p.10	923
RR-54 (f.R.48A) PAID / G.T.R.C. - L.Ludlow	v.5-3,p.12	110
- Ross Gray	v.9-5,p.16	436
RR-61 (f.R-47) G.T.R. - T.& S. - Ross Gray	v.24-1,p.5	1289
RR-64 (f.R-54) G.W.R.P.O. - Ludlow	v.5-2,p.18	98
RR-65 (f.R-59) G.W.R. - Gerry Carr	v.9-2,p.8	389
RR-66 (f.R-55) G.W.R./ACCOMDn - Gerry Carr	v.15-4,p.7	690
RR-67 (f.R-63A)G.W.R./ACCOM. - Gerry Carr	v.9-3,p.6	408
2 Hammers proofed 4/6/1879 - Steinhart	v.18-6,p.2	945
RR-70 G.W.R./EXPRESS - Cover 1880-Gerry Carr	v.19-4,p.7	1000
4 Hammers proofed 4/6/1879 - Steinhart	v.18-6,p.2	945

CATALOGUE LISTINGS - Railroad & Route - Continued

RR-73(f.R-61A) G.W.R./ MAIL LINE - L.Ludlow	v.6-2,p.14	144
- Gerry Carr	v.9-3,p.4	406
RR-73A (new) G.W.R./MAIN LINE -B.Stalker	v.27-4,p.1	1508
Lionel Gillam, Ross Gray	v.27-6,p.10	1537
RR-75 (f.R-56) G.W.R./ SARNIA BRANCH - G.Carr	v.9-2,p.8	389
RR-77 (f.R-57) G.W.R./ S.BRANCH - L.Ludlow	v.6-2,p.14	144
RR-79 H.& P.R./ N.S. - J.Keenlyside	v.19-3.p.8	992
RR-81 (f.R-70) HAM.& LAKE ERIE - R - Ludlow	v.6-2,p.12	142
RR-82 (f.R-71) HAM.& NOR.WESTn.R.R. - Gray	v.11-1,p.2	480
RR-83 Hammer proofed 4/6/1879 - Steinhart	v.18-6,p.2	945
RR-85 Hammer proofed 4/6/1879 - Steinhart	v.18-6,p.2	945
RR-87 (f.R-73) HURON & ERIE RWY./M.C. - Carr	v.9-2,p.9	390
RR-96 (f.R-79) L.& P.S.R.R. - L.Ludlow	v.6-2,p.13	143
- Malcolm Smith	v.18-1,p.10	903
- John Aitken & card	v.20-4,p.10	1073
RR-98 Hammer proofed 7/23/1879 - Steinhart	v.18-6,p.2	945
RR-101 (f.R-87) MASSAWIPPI VALLEY RY./ M.C.	v.26-1,p.6	1432
RR-107(f.R-92B)N.B.&C.RAILWAY/PASS'R.TRAIN No	v.23-2,p.1	1235
RR-108 (f.R-96B) NORTHERN RAILWAY	v.27-4,p.10	1517
RR-112 (f.R-94) NOR.& P.JN _ RWY./M.C.- Lehr	v.7-5,p.8	260
RR-118 Hammer proofed 2/12/1879 - Steinhart	v.18-6,p.2	945
RR-120 Hammer proofed 5/1/1880 - Steinhart	v.18-6,p.2	945
RR-138d (f.R-113b) QUEBEC CENTRAL/M.C./28	v.1-1,p.2	2
	v.1-2,p.1	4
RR-141 (f.R-150) ST.CLAIR BRANCH/C.S.RAILWAY	v.9-2,p.10	391
RR-142 (f.R-153) St.LAWRENCE & ATLANTIC RAILROAD - L.Ludlow	v.5-2,p.14	94
- Ross Gray	v.9-5,p.13	433
- Bob Chaplin	v.19-1,p.9	972
RR-143 (f.R-154)St.LAWRENCE & ATlc RAILROAD / POST OFFICE LETTER - Ludlow	v.5-2,p.13	93
RR-144 (f.R-152) St.L.& O.R.R./No.- L.Ludlow	v.5-3,p.15	113
- R.Gray	v.10-1,p.7	443
RR-145 (f.R-152A)St.L.& O.Ry.M.C.	v.15-4,p.3	686
RR-148 (f.R-151) SHEFFORD RY./ M.C.-McCarthy	v.17-3,p.10	843
RR-155 (f.R-161C) T.G.& B.- C.P.Ry /No.- Gray	v.24-1,p.5	1289
RR-156 (f.R-161) T.G.& B.EX.RY.No. - R.Gray	v.10-1,p.9	445
RR-159 (f.R-165F)THIS MAIL WAS CARRIED BY / POSTAL AIRPLANE / TO MONTREAL	v.6-1,p.10	124
RR-163 THIS MAIL WAS CARRIED BY / TRAVELING LETTER BOX - Jim Lehr	v.7-5,p.8	260
- John McCrea	v.26-2,p.10	1446
- John Ayshford	v.26-3,p.3	1449
RR-170 THIS MAIL WAS CARRIED IN / TRAVELLING LETTER BOX TO TORONTO	v.22-7,p.2	1215
RR-184 (f.R-175B) WELLAND RWY./M.C. - Lehr	v.7-5,p.8	260
RR-185(f.R-168A) W.G.& B.R./No.- G.Noble	v.10-1,p.3	439
- Ross Gray	v.10-1,p.8	444
RR-191(f.R-172)W.MAN.P.O.CAR - Gillam,Noble	v.9-3,p.2	404
- Gillam	v.9-5,p.6	426

CATALOGUE LISTINGS - Registered

RG-1	(f.R-120) REGISTERED/B.& L.H.R.-2 Hams.	v.22-5,p.2	1195
RG-2	(f.R-119) REGISTERED / B.& L.H.R.	v.27-3,p.9	1506
RG-5	(f.R-120A)REGISTERED / C.O.RY. - Gray	v.23-6,p.5	1279
RG-6	(f.R-125) REGISTERED / GRAND JUNCTION RWY. - Frank Waite	v.20-1,p.10	1043
RG-7	(f.R-123A) REGISTERED / G.T.R. - Ludlow	v.5-3,p.13	111
RG-10	(f.R-123B)REGISTERED/G.T.R.W.- Harrison	v.8-5,p.2	355
RG-13	(f.R-128A)REGISTERED/G.W.R.EXPs.-Ludlow	v.6-2,p.14	144
RG-15	(f.R-129)REGISTERED/G.W.R.SARNIA BR.	v.6-2,p.14	144
RG-17	REGISTERED / H.& L.E.R. - L.Ludlow	v.6-2,p.12	142
RG-18	REGISTERED / H.& N.W.R. - Ross Gray	v.11-4,p.6	517
	2 Hammers proofed 3/16/1879 - Steinhart	v.18-6,p.2	945
RG-21	Hammer proofed 10/16/1876 - Steinhart	v.18-6,p.2	945
RG-22	(f.R-134A) REGISTERED /L.H.& B.R.-Ludlow	v.7-5,p.10	262
RG-23	(f.R-134) REGISTERED / L.H.& B.RY.	v.27-3,p.9	1506
RG-25	(f.R-135C)REGISTERED /MUSK.BR.-Harrison	v.24-2,p.3	1297
RG-26	(f.R-135A)REGISTERED / N.R. - Harrison	v.24-2,p.3	1297
RG-28	2 Hammers proofed 2/12/1879 - Steinhart	v.18-6,p.2	945
RG-34	Hammer proofed 10/16/1876 - Steinhart	v.18-6,p.2	945
RG-34A	(new) REGISTERED / SO-EX - Gray	v.22-4,p.3	1186
RG-38	Hammer proofed 10/16/1876 - Steinhart	v.18-6,p.2	945
RG-40	Hammer proofed 10/16/1876 - Steinhart	v.18-6,p.2	945
RG-42	REGISTERED / WEST.EXT. - Ross Gray	v.11-4,p.4	516
	Hammer proofed 10/16/1876 - Steinhart	v.18-6,p.2	945
RG-54	(f.W-109D) R/ P.A.& NO.BATT.R.P.O./#	v.3-1,p.2	16
	Illustration	v.3-1,p.3	17
		v.22-4,p.9	1192
RG-61	(new) R/ R.M.S.NASCOPIE / No.-McCarthy	v.19-3,p.2	986
RG-64	(New) R/ POT # (m/s) - Makeshift used on Mont.,S.Falls & Toronto- M.Jones	v.24-5,p.8	1332
RG-70	(new) R/St.John's & Goose/T.P.O./No.	v.19-3,p.9	992

TICKET STAMP LISTINGS

TS-1	(f.D-30B) RAILWAYS & CANALS /T.TRUDEAU	v.6-4,p.12	172
TS-7A	SUP'T.R'W'Y.M'L.SERVICE/LONDON.ONT.	v.27-1,p.10	1487
TS-40	Canadian Northern Ry./ WARMAN.SASK.	v.11-1,p.8	486
TS-65	CAN.PAC.RWY.M.C./ 1887 / R.Y.ELLIS / BRITISH COLUMBIA - Lee Sale 6/27/98	v.26-6,p.3	1479
TS-93b	(f.R-76F) INTERCOLONIAL RY./CAUSAPSCAL	v.1-1,p.2	2
TS-93e	(new) INTERCOLONIAL RY./OLD LAKE ROAD	v.13-5,p.1	584
TS-95	(New) (Crown)CHIEF ENGINEER'S OFFICE/ I.C.R./ PAID - George MacManus	v.24-5,p.2	1326
TS-140	(f.O-110A)J.D.ANDERSON/ABERCORN/QUEBEC/ Montreal & Mansonville Ag't	v.1-1,p.3	3
		v.1-2,p.2	5

CATALOGUE LISTINGS - Ticket Stamps - Continued

TS-180c	(f.N-46A) NEWFOUNDLAND / RAILWAY / CRABBS - Miller	v.5-3,p.2	100
	- Ludlow	v.8-3,p.12	318
TS-180h	(f.N-55G)N.F.R.R./HARBOR GRACE JUNCTION	v.8-3,p.25	331
TS-182c	(f.N-55D)NFLD.RAILWAY / CARTYVILLE	v.8-3,p.24	330
TS-182h	(f.N-55D)NFLD.RAILWAY / PRINCETON	v.8-3,p.24	330
TS-184a	(f.N-55A)NFLD.RY./ ARNOLD'S COVE	v.8-3,p.22	328
TS-184d	(f.N-55A)NFLD.RY./BISHOP FALLS- Miller	v.5-3,p.19	117
	- Ludlow	v.8-3,p.22	328
TS-184h	(f.N-55A)NFLD.RY./CARBONEAR - Ludlow	v.8-3,p.22	328
TS-184k	(f.N-55A)NFLD.RY./ CRABBS - Ludlow	v.8-3,p.22	328
TS-184n	(f.N-55A)NFLD.RY./ GAMBO - Ludlow	v.8-3,p.22	328
TS-184u	(f.N-55A)NFLD.RY./MILLERTOWN/JUNCTION	v.8-3,p.21	327
TS-188m	(f.N-55B)NF.RY./ST.FINTANS - Ludlow	v.8-3,p.23	329
TS-190	(f.N-55E)N.RAILWAY / ROBINSONS -Ludlow	v.8-3,p.24	330
TS-192e	(f.N-55C)N.RY./ PORT REXTON - Ludlow	v.8-3,p.23	329
TS-192l	(f.N-55C)N.RY./ SPRUCE BROOK - Ludlow	v.8-3,p.23	329
TS-194p	(f.N-55F)N.G.RY./ PORT AUX BASQUES	v.8-3,p.25	331
TS-196	NORTHERN ALBERTA RAILWAYS / ???? / E.W.BYFORD / TRA.23 / LAC LA BICHE - WATERWAYS RTE. - Kevin O'Reilly	v.26-2,p.2	1438
TS-272	SOUTH EASTERN R.R./ GLEN SUTTON	v.23-2p.3	1237
TS-300	(f.R-177A)WINDSOR & ANNAPOLIS RAILWAY / WINDSOR JUNC.N.S. - Ludlow	v.7-3,p.21	237
TS-302A	(f.R-177B)WINDSOR & ANNAPOLIS Ry./ AVONPORT - Ludlow	v.7-3,p.21	237
TS-318	J.L.FRENCH / EATON / CANADA / Railway Mail Clerk - Gray	v.24-1,p.10	1294
	Explanation - Lionel Gillam	v.24-3,p.2	1306
TS-320	(f.O-31B) J.M.HALL/KNOWLTON/P.O.CANADA/ Railway Mail Clerk (Ill.)	v.1-1,p.3	3
		v.1-2,p.2	5
TS-330	Delisted - W.G.R.	v.25-5,p.2	1386
	- Reasons for de-listing	v.26-2,p.2	1438

STEAMER LISTINGS

S-6	PRINCE RUPERT-O.C.ISLDS R.P.O./ STR."PRINCE ALBERT" - W.Topping	v.22-7,p.5	1218
S-14	VANCOUVER & NAAS HARB.R.P.O./STR.TEES	v.27-5,p.10	1527
S-19a	(f.W-160I) VANCOUVER-PRINCE RUPERT R.P.O./ STR."PRINCE GEORGE" - Jim Lehr	v.10-2,p.1	447
S-25	VANCOUVER & SKAGWAY R.P.O./ STEAMER "PRINCESS MARY" - Ken Ellison	v.10-2,p.2	448
S-101a	BOSCOWITZ S.S.Co./ STR.St.DENIS / Victoria & Vancouver - K.Ellison	v.10-1,p.4	440

CATALOGUE LISTINGS - Steamers - Continued

S-102a	BRITISH COLUMBIA / COAST SERVICE / PURSER'S OFFICE / S/S PRINCE ALICE	v.24-2,p.4	1298
S-102b	BRITISH COLUMBIA / COAST SERVICE / PURSER'S OFFICE / S/S PRINCESS ALICE	v.26-2,p.4	1440
S-104Z	CANADIAN DEVELOPMENT CO.,Limited / S.S.COLUMBIAN - W.G.R.	v.22-6,p.2	1205
S-112e	C.N.S.S.CO.LTD./ S.S.PRINCE RUPERT	v.23-1,p.4	1228
S-121d	CANADIAN PACIFIC / RAILWAY / S.S.PRINCESS SOPHIA - D.McKain	v.10-1,p.3	439
S-126B	CAN.PAC.RLY.CO./PURSER/STEAMER AMUR	v.22-7,p.5	1218
S-135i	CAN.PAC.RY./S.S./PRINCESS/MARGUERITE	v.9-2,p.3	385
S-135s	CAN.PAC.RY./ PRINCESS OF / VANCOUVER	v.26-1,p.2	1428
S-178	MORAVIAN MISSION / S.S."HARMONY"/ LABRADOR - K.O.Reilly	v.20-1,p.8	1041
S-180a	(f.N-55)NFLD.RY./ S.S.BAR HAVEN-Ludlow	v.8-3,p.21	327
S-180d	(f.N-55)NFLD.RY./S.S."HOME" - Ludlow	v.8-3,p.21	327
S-181a	(f.N-55F)N.G.RY./ S.S.GLENCOE - Ludlow	v.8-3,p.24	330
S-182C	(f.N-55C)N.RY./ S.S.CLYDE - Ludlow	v.8-3,p.23	329
S-183C	RICHELIEU & ONTARIO / NAV.CO./ STEAMER / CAROLINA - R.Parsons	v.24-5,p.8	1332
S-185	UNION STEAMSHIP CO.OF B.C.LTD./ S.S."CHEAKAMUS"/ VANCOUVER, B.C.	v.22-1,p.5	1158
S-201	STEAMER ABERDEEN / B.C. - Ken Ellison	v.17-8,p.3	886
S-204	STEAMER / ALEXANDRIA - Jim Miller	v.7-1,p.7	179
S-204Z	AMUR -Carl Cammarata	v.24-6,p.2	1336
S-211	S.S.CALEDONIA - Alex.Price	v.10-2,p.5	451
S-223	S.S.COQUITLAM - 1897 - Gray Scrimgeour	v.27-6,p.8	1535
	1910 - Bill Topping	v.27-6,p.9	1536
S-227	DANUBE - 1902 ex Wellburn	v.27-5,p.10	1527
S-244H	T.P.O./ NEWFOUNDLAND/S.S.MEIGLE-Walton	v.25-1,p.4	1348
S-245	(f.O-174A) MUSKOKA LAKES STR.No./	v.1-2,p.2	5
	- Discussion - Ross Gray	v.25-1,p.10	1354
S-246	S.S.LEWISPORTE / NEWF'D - W.G.R.	v.9-5,p.5	425
S-247	(f.N-103)S.S.NORTHERN RANGER / NEWF'D	v.9-3,p.7	409
S-248	(f.N-104)S.S.NORTHERN RANGER / NEWF'D	v.9-3,p.7	409
S-249	(f.N-81)POST OFFICE / NEWFOUNDLAND / S.S.NORTHERN RANGER - Ludlow	v.9-3,p.7	409
S-257A	S.S.PRINCE JOHN - W.Topping	v.24-2,p.4	1298
S-268	S.S.PRINCESS LOUISE - J.Miller	v.6-2,p.10	140
S-270	STEAMER / ST.LAWRENCE - Jim Felton	v.26-1,p.2	1428
S-276C	LAUNCH STRONGHEART / SKEENA RIVER	v.22-2,p.10	1173

CATALOGUE LISTINGS - Railway Depots

Depot Section - Early & Late YEAR dates (Note: 1975 "D" Numbers used)	v.7-3.p.7	223
DD-2 (New) BERLIN/ONT. (Duplex w/"S")-Noble	v.4-3.p.4	59
DD-8 (f.D-2A) W.O.DUMBARTON R.R.STATION/N.B.	v.1-1.p.3	3
	v.1-2.p.2	5
DD-12(f.D-9)RAILy.STATn.HAMILTON / C.W.	v.10-1.p.3	439
DD-14 Hammer proofed 11/3/1879 - Steinhart	v.18-6.p.2	945
DD-34 (f.D-14A)G.T.RY.STATION/LONDON ONT./#	v.7-5.p.8	260
DD-44 MONTREAL POST OFFICE / BONAVENTURE STA.	v.11-1.p.7	485
DD-84(f.D-36) UNION STATION / SAINT JOHN N.B.	v.23-1.p.8	1232
DD-92 Hammer proofed 8/9/1879 - Steinhart	v.18-6.p.2	945
DD-96(f.D-39)UNION ST'N/TORONTO/# - J.Lehr	v.15-4.p.3	686
DD-98(New) TORONTO ST'N R.M.S./No.- J.Lehr	v.15-4.p.3	686
DD-102(f.D-41)RAILWAY STATION/TRURO N.S.	v.23-1.p.8	1232
DD-110(f.D-44)N.B.& C.R.R./ WOODSTOCK STATION	v.11-2.p.2	492

EMERGENCY LISTINGS

E-10 ALBERTA DISTRICT / EMERGENCY No.4	v.23-1.p.5	1229
E-13 ALTA DIST EMERGENCY #/(Bilingual)	v.14-1.p.3	596
E-15 CALGARY DISTRICT / EMERGENCY No.1	v.26-1.p.6	1432
E-28B FOOTHILLS DIVISION / EMERGENCY No.2	v.23-1.p.5	1229
E-30(f.M-46A)HALIFAX DISTRICT/EMERGENCY No.1	v.8-4.p.22	353
- J.Miller	v.23-6.p.6	1280
E.35 LONDON DISTRICT / EMERGENCY No.1 - Gray	v.24-1.p.3	1287
E-38 EMERGENCY MOBILE / MIDWEST DIVISION	v.21-2.p.8	1111
	v.23-2.p.9	1243
E-44 TIMBRE TEMPORAIRE 1/ DISTRICT DE MONTREAL - Wayne Curtis	v.8-1.p.6	284
E-56(f.O-186E)NORTH BAY / DISTRICT / EMERGENCY No. - J.Miller	v.8-4.p.22	353
E-66A DISTRICT QUEBEC / EST TEMPORAIRE	v.23-1.p.5	1229
E-80 St.JOHN'S DISTRICT/EMERGENCY No.-Ludlow	v.9-1.p.11	376
- M.Smith	v.18-1.p.10	903
E-91 TORONTO DISTRICT/ EMERGENCY No. -Curtis	v.8-1.p.7	285
E-103 WINNIPEG DIST./EMERGENCY No. - G.Noble	v.14-1.p.3	596

CATALOGUE AMENDMENTS - to 1975 Catalogue

Ludlow, July, 1976	v.4-2.p.2	49
Ludlow, February, 1977	v.5-1.p.13	74
Ludlow, October, 1979	v.7-5.p.3	255

CENTENNIAL TRAINS

Military Post Offices 318, 367 1967	v.24-1,p.8	1292
Bishops Falls,Grand Falls, cancels 1981	v.25-6,p.17	1411
St.John's cancel, 1981	v.25-6,p.18	1412
Channel, Corner Brook cancels, 1981	v.25-6,p.26	1420
Reprint of p.202, Ludlow Catalogue listing	v.25-6,p.28	1422
Centennial Mail Train - Butt & Wilson 1981	v.25-6,p.29	1423

COLLECTION COUNTS

1975 - Jim Lehr	v.3-4,p.2	28
1975 - Belanger,Lehr,Ludlow,Mayo,Purcell,WGR	v.3-5,p.2	33
1976 - Survey	v.4-1,p.5	42
June 1978	v.6-3,p.1	145
September 1981	v.9-4,p.6	420
December 1981	v.9-5,p.12	432
June 1986 Felton, Lehr, Ludlow,W.G.R.	v.14-4,p.1	634

COMPUTER BULLETIN BOARDS

Railway Mail Service Library - Frank Scheer	v.21-3,p.3	1116

DEATHS

COLE,	George R.		v.22-6,p.10	1213
COLLIE,	Will	England	v.27-2,p.1	1488
EDGETT,	John	California	v.23-5,p.1	1265
FRAMPTON,	Gene FRPSL	Seattle, WA	v.22-4,p.1	1184
GILLAM,	Mrs. Lionel	England	v.25-3,p.1	1365
HARDING,	David	Victoria	v.26-1,p.1	1427
	Dolores Poirier(daughter)		v.16-7,p.1	802
HEWITT,	Alan		v.25-5,p.1	1385
KARR,	Marie (wife of Jim)	Calgary	v.23-6,p.1	1275
KITCHEN,	Ronald	Ottawa	v.26-1,p.1	1427
	Obit.- C.Verge		v.26-2,p.3	1439
LOWE,	Robson ,Hon.RPSL	London	v.26-2,p.3	1439
LUDLOW,	Lewis FRPSL, OTB	Seattle,WA	v.26-1,p.1	1427
MAKINEN,	Don - BNAPS Librarian	TX	v.15-2,p.1	664
MALONEY,	Ed - Obit.- Frank Scheer	ME	v.23-1,p.1	1225
MOFFAT,	Palmer & Marion	Tucson, AZ	v.25-5,p.1	1385
NICKLE,	Sam C.FRPSL,FRPSC,OTB	Calgary	v.22-4,p.1	1184
PURCELL,	Joseph S.	Kingston, ON	v.14-3,p.1	614
RICHARDS,	William S.	Saskatoon,SK	v.14-2,p.1	604
ROSBOROUGH,	Irvine	Winnipeg,MB	v.21-3,p.2	1115
SCOTT,	Lawrence B.	Carson City	v.18-4,p.9	932
SEAMAN,	Fred D.	Kentville,NS	v.13-2,p.1	554
STEINHART,	Allan OTB, FRPSC	Toronto,ON	v.25-1,p.1	1345
TOWLE,	Charles L.	Tucson, AZ	v.18-4,p.2	925
WALBURN,	Bernice (wife of Geoffrey)	BC	v.23-3,p.1	1245

DISCOVERY TRAIN

The 1979 Discovery Train - Jim Miller	v.7-4,p.6	244
	v.27-1,p.4	1481
1980 Itinerary - Jim Felton	v.24-5,p.9	1383

EDITORIALS

BNAPEX '85 - Calgary - Judging	v.14-1,p.1	594
- Comments, various	v.14-2,p.3	606
- Study Group Coordinator - John Burnett	v.14-4,p.1	624
- Comments - Ted Woodward,Frank Waite	v.14-4,p.9	632
- Comments - Horace Harrison	v.15-3,p.1	674
CAPEX '87 - Judging	v.15-8,p.1	724
- Wellburn & Wallace collections	v.15-8,p.10	734
W-66E - L'DER & EST.R.P.O. - Gillam, Ludlow	v.15-5,p.1	704
Non-reporting Holdings by Study Group Members	v.21-4,p.1	1124

EXHIBITING, EXHIBITIONS, MUSEUMS

Archival Suppliers - List	v.18-6,p.10	953
Brantford Stamp Show, 1989- Mike Street	v.18-3,p.6	919
Guidelines for Exhibiting in BNAPS - L.Ludlow	v.22-7,p.7	1221
Canada, National Postal Museum -		
The Fast Track - mail sorting, 1996	v.24-5,p.7	1331
Louisbourg Railway Station, NS-1987-Bradley	v.16-1,p.10	753
Sydney & Louisbourg Ry.Museum - Bradley	V.16-2,p.1	754
Midway Station Museum, B.C. -		
McCulloch plague - Whit Bradley	v.18-1,p.2	895
U.S.A. - National Postal Museum -		
Cover with Southern R'y Mail Car 39 -McCrea	v.24-6,p.3	1337
P/c w/inverted 2c Train, 1901 - John McRea	v.25-1,p.1	1345

HAMMER ANALYSES

Newfoundland Early & Late Dates - Ludlow	v.11-1,p.9	487
N-15 COASTAL T.P.O.(North or West)/NEWF'D	v.8-2,p.10	302
- Ludlow	v.8-3,p.15	321
N-16 COASTAL(North or West)T.P.O./NEWF'D	v.8-2,p.12	304
N-16 & 18 Separation - Ludlow	v.8-3,p.17	323
N-54 N'F'L'D. RY.T.P.O. - Ludlow	v.8-3,p.20	326
N-55(f.N-53)N'F'L'D RAILWAY T.P.O./ NEWF'D	v.8-3,p.19	325
N-57 (f.N-63) N.N.& W.RAILWAY TPO -Ludlow	v.8-4,p.9	340
	v.21-3,p.10	1123
N-59(f.N-58)N.& W.RAILWAY T.P.O./NEWF'D	v.8-4,p.12	343
N-68(f.N-69)PLACENTIA BAY T.P.O./ NEWF'D	v.10-3,p.9	467

HAMMER ANALYSES - Newfoundland - Continued

N-81(f.N-82)RAILWAY T.P.O./ NEWF'D - Ludlow	v.9-1.p.5	370
- Ludlow	v.10-3.p.7	465
N-89(f.N-81)ST.J.& C.BK./R.P.O. - Ludlow	v.9-1.p.6	371
N-97(f.N-87B)ST.JOHN's & NAIN /T.P.O.-Ludlow	v.9-1.p.10	375
N-100(f.N-91)ST.J.& P.A.B.R.P.O./ NEWF'D	v.9-2.p.14	395
- Ludlow	v.11-1.p.5	483
N-106(f.N-93)ST.J.& P.A.B./ R.P.O.- Ludlow	v.9-2.p.18	399
N-113(f.N-105) STRAITS T.P.O./ NEWF'D-Ludlow	v.9-3.p.6	410

MARITIMES LISTINGS

Maritimes Early & Late Dates - Ludlow	v.10-4.p.6	474
MA-19 (f.M-11K) Hammers 1 to 6 - Ross Gray	v.22-4.p.2	1185
MA-23 (f.M-12) CAMP.& LEVIS EXPRESS R.P.O.	v.3-1.p.1	15
MA-71 (f.M-36) HALIFAX & CAMPBELLTON R.P.O.	v.3-3.p.5	26
MA-109(f.M-47) HALIFAX & MONCTON/M.C.-Ludlow	v.5-2.p.10	90
MA-110(f.M-48)HALIFAX & MONCTON / C.P.Ry.	v.18-7.p.6	953
MA-115(f.M-50)HALIFAX & ST.JOHN/M.C.-Ludlow	v.5-2.p.11	91
MA-117(f.M-52)HALIFAX & ST.JOHN R.P.O./DAY	v.5-2.p.12	92
MA-138(f.M.64)HALIFAX & YARMOUTH R.P.O.-Ludlow	5-1.p.9	70
-Gray	v.20-5.p.7	1076
MA-146(f.M-64)HALIFAX & YARMOUTH R.P.O.	v.6-3.p.11	155
MA-152(f.M-66)INVERNESS & PT.TUPPER/R.P.O.	v.5-1.p.12	73
- Ludlow	v.6-2.p.9	139
MA-157(f.M-72)McADAM & EDMUNSTON R.P.O.	v.6-2.p.9	139
MA-161(f.M-76)MONCTON & CAMPBELLTON / M.C.	v.6-3.p.12	156
MA-165(f.M-77)MONCTON & CAMPBELLTON / P.C.	v.6-3.p.12	156
MA-167(f.M-78)MONCTON & CAMPBELLTON R.P.O.	v.6-3.p.13	157
MA-170(f.M-80)MONCTON & CAMP.P.C. - Ludlow	v.6-3.p.13	157
MA-171(f.M-81)MONCTON & CAMP.R.P.O.- Ludlow	v.6-3.p.14	158
MA-173(f.M-83)MONC.& CAMP.M.C./ DAY - Ludlow	v.6-3.p.14	158
MA-174(f.M-85)MONCTON & QUEBEC/M.C. - Ludlow	v.6-2.p.4	134
- Ludlow	v.6-3.p.15	159
- Ludlow	v.15-3.p.3	676
MA-175(f.M-85A)MONCTON & QUEBEC/M.C./W	v.15-3.p.3	676
MA-183(f.M-88)NEW GLASGOW & POINT TUPPER/M.C	v.6-3.p.15	159
MA-196(f.M-98) St.JOHN & AMHERST/M.C.-Ludlow	v.6-3.p.16	160
MA-197(f.M-100)St.JOHN & AMHERST/RY.- Ludlow	v.6-3.p.16	160
MA-240(f.M-119)SYDNEY & TRURO R.P.O.- Ludlow	v.7-1.p.11	183
MA-241(f.M-120)SYDNEY & TRURO /R.P.O.-Ludlow	v.7-1.p.19	191
MA-248(f.M-122)TRURO & NEW GLASGOW/M.C.	v.7-2.p.17	211
MA-253(f.M-128)TRURO & PORT HAWKESBURY/M.C.	v.7-2.p.22	216
MA-256(f.M-131)TRURO & St.JOHN R.P.O.-Ludlow	v.7-3.p.17	233

HAMMER ANALYSES - Quebec

O-264B to F	ROUSES POINT & MONTREAL R.P.O.	v.20-3.p.5	1058
	Comments - W.G.R.	v.20-5.p.1	1084

ONTARIO RUNS

O-13	BEETON & COLLINGWOOD R.P.O./No. - Gray	v.24-1.p.5	1289
O-29	BRANTFORD & GODERICH Ry.P.O. -Ludlow	v.20-3.p.10	1063
O-40	BROCKVILLE & CARLETON PLACE M.C. /C.P.RY. - Ross Gray	v.27-6.p.6	1533
O-74	FORT WILLIAM & WINNIPEG R.P.O. - Gray	v.23-3.p.2	1246
O-76	FT.WM.& WP'G R.P.O./No. - Ross Gray	v.23-3.p.2	1246
O-103 to 106.	Hamilton & Meaford - B.Stalker	v.28-1.p.4	1541
O-165	LONDON & WINDSOR R.P.O. - Ross Gray	v.22-5.p.2	1195
	Comments - Jim Lehr	v.22-7.p.2	1215
	Update - Ross Gray	v.23-1.p.7	1231
O-188	OUE.& CAMPBELLTON / EXPRESS - Ludlow	v.12-1.p.7	538
O-190	N.B.& FT.WM./R.P.O. - Ross Gray	v.23-3.p.3	1247
O-191	NORTH BAY & FT.WILLIAM / R.P.O.- Gray	v.23-3.p.3	1247
O-192	NORTH BAY & FORT WILLIAM R.P.O.-Gray	v.23-3.p.3	1247
	Chordal dimensions - Ross Gray	v.23-3.p.4	1248
O-193	N.BAY & FT.WM. R.P.O. - Ross Gray	v.23-3.p.3	1247
O-193D	N.BAY & FT.WILLIAM / R.P.O. - Gray	v.23-3.p.3	1247
O-221	OTTAWA & FORT WILLIAM R.P.O./No.-Gray	v.23-3.p.3	1247
O-222	OTTAWA & Ft.WILLIAM R.P.O./ No.- Gray	v.23-3.p.5	1249
O-224	OTT.& FT.WM./ R.P.O. - Ross Gray	v.23-3.p.5	1249
O-225	TRAIN No./ OTT.& Ft.Wm.R.P.O.- Gray	v.23-3.p.5	1249
	Chordal dimensions - Ross Gray	v.23-3.p.6	1250
O-256	C.P.Ry.OTT.& Pt.ARTHUR M.C./ # - Gray	v.23-3.p.7	1251
O-257	OTT.& PORT ARTHUR C.P.R./No.8 - Gray	v.23-3.p.7	1251
O-258	OTT.& Pt.ARTH.M.C./No.3 - Ross Gray	v.23-3.p.7	1251
O-338	TOR.& FT.WM.R.P.O./No. - Ross Gray	v.23-3.p.8	1252
O-355J	TOR.LON.& SAR./ R.P.O. - Ross Gray	v.24-5.p.8	1382
O-382	TORONTO & NORTH BAY M.C. G.T.R./No.3	v.23-3.p.9	1253
O-382A	TORONTO & NORTH BAY M.C. C.T.R./No.3	v.23-3.p.9	1253
O-383	TORONTO & NORTH BAY R.P.O./ No.- Gray	v.23-3.p.9	1253
O-383C	TORONTO & NORTH BAY/ .R.P.O.. - Gray	v.23-3.p.9	1253
O-384	TOR.& NORTH BAY R.P.O./No.- Ross Gray	v.23-3.p.10	1254
O-385	TOR.& N.BAY R.P.O./ No. - Ross Gray	v.23-3.p.10	1254
O-385A	TOR.& N.BAY R.P.O. G.T.R./ No.9 -Gray	v.23-3.p.10	1254

HAMMER ANALYSES - Western

W-19, 20, 21,22, 22A,23, 23E - Ross Gray	v.27-3,p.3	1500
W-24 CAL.-MIRROR & ED./ R.P.O. - R.Gray	v.26-5,p.10	1477
W-85, 86, 87, 87H - Ross Gray	v.27-3,p.5	1502
W-88 M.JAW & EMP.R.P.O./No. - J.McCrea	v.20-5,p.3	1076
Comments - Lionel Gillam	v.20-5,p.10	1083
- D.Harding, A.D.Campbell	v.20-6,p.1	1084
W-128 RIV.& WAIN.R.P.O./ No. - Ludlow 1989	v.22-6,p.9	1212
W-129 Rivers & Watrous - L.Ludlow, 1989	v.17-5,p.2	854
Reprint -	v.21-2,p.10	1113
W-141D SASK.HARD.& ED. R.P.O.No. - W.G.R.	v.22-6,p.1	1204
W-143A ST.VINCENT & WINNIPEG / M.C. -Gray	v.24-1,p.7	1291
W-166 VIC.& WELL.R.P.O./B.C.- David Harding	v.20-5,p.2	1075

RAILROADS & ROUTES

RR-5 B.& L.H.R. - Ludlow	v.16-4,p.6	779
RR-23 C.P.Ry.M.C./ BRITISH COLUMBIA- Ludlow	v.16-3,p.9	772
RR-28 C.P.Ry.WEST OF WINNIPEG - Ludlow	v.17-6,p.9	872
RR-28,29 - Ludlow	v.13-4,p.1	574
RR-80 HALIFAX & S.W.R'Y R.P.O. - Ross Gray	v.19-6,p.5	1018
RR-125, 126, 128, 129 - Ross Gray	v.28-1,p.7	1544

STEAMERS

S-189, 191, 193 Union S.S. of B.C.	v.22-5, p.6	1199

HAMMER PROOFS

B.C.Coast & Lake Steamers - Alex.Price	v.9-4,p.4	418

HONORARY MEMBERSHIP

GILLAM,	Lionel FCPS England	v.18-7,p.1	954
LUDLOW,	Lewis M.FRPSL,OTB Seattle, WA	v.18-4,p.1	924
	- Founder & Hon. Chairman	v.19-1,p.1	964
TOWLE,	Charles L. Tucson, AZ	v.17-5,p.1	854
		v.17-6,p.8	871
WELLBURN,	Gerald Hon.FRPSL,FRPSC,OTB	v.18-7,p.1	954
	- Biography 1989	v.21-1,p.3	1096

LOCOMOTIVE PHOTOGRAPHS

CN 159 at Sherbrooke, QC	v.20-1,p.10	1043
CN 1009, CP 29, Hillsborough, NB, 1988	v.27-2,p.5	1492
CN 2141 in Riverside Park, Kamloops, BC	v.24-3,p.9	1313
CN 5122 at New Westminster, 1939-J.Wallace	v.18-2,p.10	913
CN 5289, 6021, Portland Maine,1956.	v.27-3,p.8	1505
CN 6048 with Peter McCarthy's father	v.20-1,p.10	1043
CN 6067 at Regina, 1956	v.20-2,p.9	1052
CN 6060 at Montreal, 1973	v.27-4,p.9	1516
on Christmas card - Gerry Carr	v.20-1,p.1	1034
CN 6167 at Madoc Junction, ON, 1961	v.17-7,p.7	880
	v.27-4,p.10	1517
CN 6400 & 6401 when new, 1936 - W.G.R.	v.19-4,p.10	1003
Canadian Northern 222 - Gerry Carr	v.16-2,p.5	758
CP 1 - Countess of Dufferin at Winnipeg	v.18-2,p.1	904
CP 136 at Orangeville, ON, 1960	v.27-4,p.9	1516
CP 313 on the prairies, ca 1890	v.17-5,p.1	854
CP 314 Kicking Horse Flats, Field, B.C.,1887	v.19-1,p.9	972
	v.26-3,p.9	1455
CP 374 at Vancouver, 1945	v.22-1,p.4	1157
CP 376 in Manitoba, 1890s	v.21-2,p.2	1105
CP 425 at Campbell's Bay, ON, 1959	v.27-4,p.8	1515
CP 572 & 5788 east of Golden, BC, ca 1920	v.15-4,p.6	689
CP 612 at Swift Current,1906 - Malcolm Jones	v.19-6,p.10	1023
CP 738 at Field, BC, 1900 - Whyte Museum	v.17-3,p.1	834
CP 1138 at Field, ca.1900 - Glenbow Archive	v.24-6,p.1	1335
CP 1172 at Winnipeg, 1908 - Walter Plomish	v.19-6,p.10	1023
CP 1318 at Swift Current, 1906 - M. Jones	v.19-6,p.10	1023
CP 2860 at Squamish, B.C.- 1997	v.26-4,p.1	1457
CP 5085 at Prince Albert, 1955	v.22-2, p.3	1166
CP 5906 at Field, BC, 1930s	v.28-1,p.1	1538
GTP 111 at Pacific, BC- 1916 - Trelle Morrow	v.16-5,p.1	784
GTP 112, 123, at Prince Rupert, 1909	v.28-1,p.9	1546
GTP 300 at Rivers, MB, ca 1910 - Gerry Carr	v.19-3,p.10	993
GT 1010 at North Bay, ON, train No.68	v.17-3,p.2	835
Malcolm Smith	v.23-3,p.1	1245
GT 6323 in Michigan, 1960 - Gerry Carr	v.20-5,p.9	1082
Newfoundland Ry. 310,317, St. John's, 1930	v.26-6,p.2	1478
PEI Railway 25 - derailed, 1913 - W.G.R.	v.15-4,p.10	693
Reid-Newfoundland 104 at St. John's, 1922	v.25-2,p.5	1359

MEMBER PHOTOGRAPHS -

CHRISTMAN,	Ed.	Fort Worth,	1996	v.25-2,p.7	1361
COVERT,	Dr.Earle	Fort Worth,	1996	v.25-2,p.7	1361
		St.John's	1997	v.26-6,p.4	1480
ELLISON,	Ken	St. John's	1997	v.26-5,p.9	1475
HARRISON,	Horace	Fort Worth,	1996	v.25-2,p.6	1360
		St. John's	1997	v.26-5,p.9	1474
KLASS,	Art	Fort Worth,	1996	v.25-2,p.7	1361
LEHR,	Jim	Fort Worth,	1996	v.25-2,p.1	1355
McKAIN,	David	at Home,	1979	v.7-4,p.4	242
McCARTHY,	Peter	Fort Worth,	1996	v.25-2,p.6	1360
MacDONALD	Dr.John J.	St.John's	1997	v.26-6,p.4	1480
PEATMAN,	Alf.	St.John's	1997	v.26-4,p.9	1465
POORE,	Rev.Elwood	Fort Worth,	1996	v.25-2,p.7	1361
ROBINSON,	Bill	Fort Worth,	1996	v.25-2,p.1	1355
STALKER,	Brian	St.John's	1997	v.26-4,p.9	1465
STILLIONS,	Clarence A.	St. John's	1997	v.26-5,p.9	1475
UNWIN,	Alex	Fort Worth,	1996	v.25-2,p.8	1362
		St. John's	1997	v.26-6,p.4	1480
WALTON,	Bill	Fort Worth,	1996	v.25-2,p.7	1361
WILLSON,	Victor	Fort Worth,	1996	v.25-2,p.8	1362

MEMBERSHIP LIST -

Charter Members	v.1-2,p.4	7
1974	v.1-2,p.6	9
1976	v.5-1,p.3	64
1978	v.6-3,p.3	147
1979	v.7-1,p.21	193
1981	v.9-5,p.3	423
1985	v.13-5,p.9	592
1986	v.15-1,p.9	662
1987	v.15-9,p.7	740
1988	v.16-7,p.8	809
1989	v.17-8,p.8	891
1990	v.18-7,p.7	954
1991	v.19-7,p.7	1030
1992	v.20-6,p.7	1090
1993	v.21-6,p.7	1150
1994	v.22-6,p.6	1209
1995	v.23-6,p.7	1281
1996	v.24-6,p.5	1339
1997	v.26-1,p.7	1433
1998	v.26-6,p.6	1484

NUMBER OF R.P.O.CANCELS ON A COVER

Four RPOs - Jim Lehr	v.3-3,p.3	24
Various RPOs - Aitken, W.G.R.,Blair,Jackson	v.3-4,p.1	27
Five R.P.O.s same day - 1879 - L.Ludlow	v.6-4,p.4	164
Five RPOs & 9 Towns - Jim Lehr	v.8-2,p.4	296
Eight R.P.O.s - Jim Miller	v.8-3,p.3	309
25 cancels on back - Ludlow	v.11-2,p.4	494
Four times across the border - John McCrea	v.18-7,p.2	955
Eight R.P.O.s - Cecil Coutts	v.17-4,p.10	853
Thirteen different backstamps - John McCrea	v.17-7,p.8	881
Four R.P.O. markings - W.G.R.	v.20-1,p.4	1037
Eleven circular markings - Carleton Smith	v.24-3,p.10	1314
RPO/RCN cover, 1942 - Colin Campbell	v.26-1,p.5	1431

PHOTOGRAPHS & POST CARDS

Newfoundland -

Argentia Mixed Train , September 19, 1984	v.27-1,p.3	1480
Bishops Falls - railway bridge - D.Wilson	v.16-2,p.10	763
Brigus Jct.- Terra Transport Mixed 212, 1982	v.20-3,p.3	1056
Carbonear, train leaving station - Don Wilson	v.26-1,p.4	1430
Corner Brook - Steam Train #2 (Caribou),1958	v.27-2,p.6	1493
Corner Brook - Diesel Train No.2, Oct.6,1968	v.27-2,p.6	1493
Harbour Grace - Panorama - D.Wilson	v.16-3,p.1	764
Holywood - Train on large fill - Don Wilson	v.20-1,p.7	1040
	v.25-2,p.2	1356
Newfie Bullet in Humber Valley, 1968 -M.Boone	v.20-3,p.5	1058
Port aux Basques - "Newfie Bullet"-Don Wilson	v.26-1,p.1	1427
Port au Basque,Terminus of Nfld.Railway-Wilson	v.25-2,p.2	1356
St. John's - Steam Generating Car-1960s-Wilson	v.26-6,p.2	1478
Topsails - The Caribou, No.1, 1950s - Wilson	v.26-6,p.2	1478

Maritimes -

Arrival of 1st Intercolonial train, Dalhousie	v.27-1,p.9	1486
CNR Mail Car 9722 at PEI Ry.Museum - M. Smith	v.25-3,p.1	1375
CPR Limited along Bras D'Or Lakes - D.Wilson	v.26-2,p.3	1439
ICR Maritime Express - Gerry Carr	v.16-2,p.4	757

Quebec -

CNR Central Station, Montreal	v.22-1, p.9	1162
CPR Station, Sherbrooke - Peter McCarthy	v.21-3,p.1	1114
GTR General Offices, Montreal - A.Unwin	v.19-6,p.7	1020
GTR Station, Coaticook - L.Ludlow	v.24-2,p.10	1304
GTR Station, Richmond, 1910 - P.McCarthy	v.19-1,p.5	968
New Station - 1990 - P.McCarthy	v.19-3,p.1	984
GTR wreck, near Richmond, May 9,1914-McCarthy	v.24-3,p.1	1305

PHOTOGRAPHS & POST CARDS

Ontario -

CNR Armstrong Station - photos & Brochure -		
Irvine Rosborough, 1993	v.21-3,p.2	1115
- 1944 - Rosborough	v.20-4,p.4	1067
CNR South Station, Belleville	v.27-3,p.1	1498
CNR Station Chesley, w/ Way Freight	v.27-2,p.10	1497
CPR Imperial Limited, Montreal to Vancouver	v.19-4,p.1	994
CPR Last Run Toronto & Owen Sound-M.Smith	v.24-5,p.9	1333
CPR Station, Apple Hill - P.McCarthy	v.22-1,p.10	1163
CPR Station, Chatham	v.27-2,p.10	1497
CPR Depot, Sudbury	v.27-2,p.10	1497
GTR International Limited - Gerry Carr	v.16-2,p.5	758
GTR Standard Passenger Train	v.16-1,p.10	753
GTR Passenger Station, Berlin	v.27-2,p.7	1494
GTR Station, Caledonia	v.21-5,p.9	1142
GTR Station, Chatham	v.27-2,p.7	1494
GTR Station, Ottawa (Union Station)	v.23-1,p.9	1233
GTR Station, Waterloo	v.23-2,p.8	1242
GTR Station, Wyoming	v.27-2,p.7	1494
Kettle Creek Valley, St.Thomas - Ted Woodward	v.15-3,p.2	675
London & Port Stanley Electric Train -Hiscock	v.24-5,p.1	1325
Looking north from Queen St.Bridge, Newmarket	v.28-1,p.10	1547
Port Dover & Lake Huron RR- Arrival of first train at Stratford	v.24-5,p.10	1334
Railway Mail Clerk off-loading mail	v.19-6,p.3	1016
Railway Mail Clerks, Toronto District, 1906	v.19-6,p.4	1017
Royal York Hotel, Toronto (CPR)	v.23-1,p.9	1233
Toronto Post Office, ca 1880 - W.G.R.	v.17-8,p.1	884
T.H.& B.Express leaving Hamilton tunnel	v.21-2,p.5	1108

Saskatchewan -

CPR Station, Moose Jaw - mail train -M.Jones	v.24-4,p.2	1316
- Arthur Brunet	v.25-3,p.1	1365
CPR Bridge, Saskatoon - construction, 1908	v.27-3,p.10	1507
CPR Station, Saskatoon, 1908 - Malcolm Jones	v.22-2,p.2	1165
CPR Station, Swift Current - David Harding	v.21-6,p.1	1144
GTP Station, Watrous, 1908	v.27-3,p.10	1507
GTP mail sorter, 1909 - Jim Miller	v.23-4,p.1	1255
Union Station, Regina - W.G.R.	v.18-6,p.1	944

PHOTOGRAPHS & POST CARDS

British Columbia -

CNR - Derailment, 1920 - Alex Price	v.21-2,p.3	1106
- Derailment, Rose Lake,1937 - A.Price	v.21-1,p.1	1094
CPR - Cascade, Trestle bridge - W.G.R.	v.19-4,p.3	996
- Cisco Bridge, Fraser Canyon	v.21-1,p.2	1095
- Cisco Bridge,World War 1 Guards	v.20-4,p.1	1064
- Connaught Tunnel- west end, Glacier	v.22-5,p.9	1202
-two views, W.G.R.	v.18-5,p.10	943
- Construction in Kicking Horse Canyon	v.21-2,p.2	1105
- Kamloops CPR Station ca 1920 - J.Miller	v.15-1,p.7	660
Trainon main street - J.Miller	v.15-1,p.7	660
- Glacier House, 1903 - Whyte Museum	v.21-3,p.6	1119
1922 - Whyte Museum	v.17-4,p.6	849
- Glacier House & Great Glacier - W.G.R.	v.15-6,p.5	708
- Glacier Loop - two views - W.G.R.	v.18-5,p.9	942
- Glacier Station, ca.1910 - W.G.R.	v.25-4,p.8	1464
- Imperial Limited at Glacier House-W.G.R.	v.24-4,p.1	1315
	v.27-2,p.1	1488
- Mail & Express Car 3452, Nelson,1951	v.18-3,p.3	916
- Mission City Junction - W.G.R.	v.15-4,p.5	688
- Okanagan Landing - Station, 1910	v.22-4,p.4	1187
- Passenger Train on Field Hill - W.G.R.	v.15-4,p.6	689
	v.23-5,p.1	1265
- Penticton Station & article	v.21-4,p.8	1131
- Princeton Depot, KVR Train, 1931	v.21-4,p.7	1130
- Rogers Pass - Centre, 1989-Toronto Star	v.17-4,p.7	850
- Station, 1910 - Van.Lib.	v.21-3,p.6	1119
- Snow shed - Malcolm Jones	v.24-2,p.10	1304
- Rotary Snow Plow, 1908 - Whyte Museum	v.25-5,p.7	1391
- Skaha Lake -Penticton to Oliver-Ellison	v.25-5,p.3	1387
- Vancouver Station No.2, 1906 - W.G.R.	v.19-1,p.10	973
- Whyte Museum-photos-A.B.Thom,C.S.Bailey	v.18-4,p.7	930
E&N - Trestle at washout,Mile 7.1,1935-M.Smith	v.17-7,p.10	883
Railway Mail Service Clerks, 1932 - Ellison	v.24-4,p.8	1322

Michigan-

GTR - Station, Mount Clemens - Gerry Carr	v.17-6,p.7	870

Vermont -

GTR - Station, Island Pond - Peter McCarthy	v.21-2,p.6	1109
	v.22-7,p.6	1220

Washington -

GNR Station, Blaine - W.G.R.	v.25-5,p.1	1385

United Kingdom -

Early 20th Century TPO, L.& N.W.Ry. - Cheramy	v.26-5,p.1	1467
Exterior & Interior of TPO - Malcolm Smith	v.16-7,p.6	807

RAILWAY ARTICLES

After the Ampersand - F.Waite, W.Bosch	v.13-2,p.3	556
First Section - Agnes to Chicoutimi - Waite	v.14-1,p.10	603
2nd Section - Clinton to Gronlid - Waite	v.14-2,p.7	610
3rd Section - Haliburton to Melville -Waite	v.14-3,p.6	619
4th Section - Merritton to Ottawa - Waite	v.14-4,p.6	629
5th Section - Ste.Agathe to Southampton	v.15-1,p.4	657
6th Section - Tamworth to Yorkton - Waite	v.15-2,p.4	667
Comments - Malcolm Smith	v.22-5,p.5	1198
Airmail FDC with RPO backstamps - John McCrea	v.14-4,p.7	630
- John McCrea	v.21-5,p.3	1136
Comments - Gerry Carr	v.14-6,p.1	644
Airmail FDCs with US RPOs - Peter McCarthy	v.15-3,p.5	678
Alberta Distribution List, 1949 - R.Parama	v.21-3,p.7	1120
Armstrong Station, ON - Irvine Rosborough	v.20-4,p.2	1065
Bibliography - Railroads & Postal - Winmill	v.22-1,p.7	1160
Blaine & Seattle RPO - John McCrea	v.15-4,p.2	685
Brantford,ON mail fire,1951 - John Aitken	v.17-7,p.3	876
British Columbia R.P.O.s - Jack Wallace	v.15-3,p.8	681
Campbellton & Levis RPO - last trip 1971	v.19-4,p.5	998
Canadian RPOs on U.S.Stamps, 1936 - J.Miller	v.4-2,p.3	50
- Amendments - J.Purcell	v.4-3,p.4	59
Charge accounts for P.O.Patrons - H.Harrison	v.24-3,p.4	1308
- Cover - L.Ludlow	v.5-2,p.16	96
CPR - BC Coast Steamships - J.Wallace	v.4-1,p.7	44
C.P.R.End of Track, B.C. - L.Gillam	v.10-2,p.1	447
C.P.R.Surveys - 1871-5 - "Men & Meridians"	v.24-5,p.2	1326
C.P.R.Main Line in B.C., 1885	v.19-7,p.6	1029
CPR - Last Spike, Craigellachie, BC, 1885	v.8-1,p.5	283
- 50-year commemorative covers, 1935	v.15-1,p.3	656
	v.15-1,p.8	661
	v.15-2,p.3	666
- Centenary - November 7, 1985 - A.Price	v.14-1,p.9	602
- Comments on Centenary - Jack Wallace	v.14-4,p.5	628
Canadian Railway Postmarks - Alfred Whitehead	v.11-2,p.3	493
Cork cancels used on RPOs - David McKain	v.11-5,p.1	518
Cornwall Bridge Gateway - cross-border-McCrea	v.17-4,p.9	852
Depot Markings - Proposed listing - Noble	v.5-2,p.2	82
- Noble	v.7-4,p.7	245
Early Postal History of Newfoundland -Kirby	v.25-6,p.3	1397
Eastport & Spokane RPO - John McCrea	v.15-4,p.1	684
Electric Railways,- Whit Bradley	v.15-9,p.2	736
Emergency Hammers - F.Belanger	v.7-6,p.3	265
End of Track & Prince Rupert RPO - Ellison	v.6-1,p.15	130
From Sea to Sea - 1992 - Peter McCarthy -CSN	v.22-7,p.5	1219
Glacier House, BC - History - Jim Miller	v.16-4,p.3	776
Great Lakes Seamen's Mail - Mike Street	v.15-1,p.6	659
Handling Mail - Description of mail clerks	v.21-2,p.4	1107
Head End Cars		
Postal cars - Frank Scheer	v.24-3,p.5	1305
CN Mail & Baggage cars, 1923- Malcolm Smith	v.25-4,p.3	1377
CN Mail cars, Newfoundland, 1949-68 -Scheer	v.25-6,p.30	1424

RAILWAY ARTICLES - Continued

GTR - Railway Station, Dundas,ON-A.D.Campbell	v.16-7,p.7	808
- Railway Station, Mt.Clemens, MI - Carr	v.16-4,p.8	781
- John Hornsby	v.16-5,p.3	786
High River Historical Rwy.Assn.- Jin Karr	v.21-6,p.1	1144
Hope & Vancouver - CP or CN - various	v.8-1,p.2	280
- W.G.R.	v.8-2,p.1	293
- Gillam	v.8-2,p.5	297
Hyphenated Train Numbers- Cross-Border-McCrea	v.15-6,p.10	713
Irvine Station, N.W.T. - T.P.O.?	v.14-6,p.7	650
Kamloops, B.C. - Description - Jim Miller	v.15-1,p.7	660
Kettle Valley Railway - Bridget Trainor	v.23-1,p.2	1226
- Doug Hannan	v.26-3,p.3	1448
Cranbrook Watch Inspector - D.Hannan	v.19-4,p.9	1002
Midway-Vernon section - surveys -Ellison	v.16-7,p.3	804
Labrador Mails - R.A.J.Miller - Linn's 1968	v.25-6,p.6	1490
L'DER & ESTON RR - Exposed - Gillam,Ludlow	v.15-6,p.1	704
- 1989 fake - A.D.Campbell	v.18-1,p.6	899
Mail Cranes & Catchers - Scheer, 1986	v.22-2,p.4	1168
Mail Sorting - Cross border - J.McCrea 1988	v.16-7,p.11	812
Medicine Hat & Nelson - Last Run - A.Brunet	v.22-1,p.6	1159
L.Mitchell - Who was he? - David McKain	v.10-3,p.1	459
Moving the Mail - Canada Post, 1989 - extract	v.22-1,p.1	1154
Newfoundland Ry. - Locomotive 10 - Wilson	v.25-2,p.3	1357
- S.S.Caribou letterhead - D.Wilson	v.25-6,p.5	1399
- First trial railway run - D.Wilson	v.25-6,p.26	1420
	v.19-7,p.3	1026
- Map - John Hornsby	v.10-3,p.2	460
- Mixed Train M-203, 1987 - W.G.R.	v.16-1,p.2	745
- Vancouver Sun, February 7,1988	v.16-4,p.5	778
- Newfie Bullet by Les Harding - D.Wilson	v.19-1,p.6	969
- Newfie Bullet - 1988 - Whit Bradley	v.17-7,p.7	880
- On the roof of Newfoundland - D.Morris	v.16-2,p.10	763
- Relics of the Rails - D.Wilson	v.25-6,p.31	1425
- Travelling Mail Clerks, salaries, 1911	v.25-6,p.27	1421
Ontario trains - A.D.Campbell, 1989	v.18-1,p.3	896
Owney, the postal dog - USPS News, 1955	v.17-8,p.5	888
Prince Edward Island Rwy.- History - D.Murray	v.16-3,p.2	765
- Islanders fighting end of line, 1988	v.17-1,p.5	818
Railway Mail Clerks-Steel daters - Belanger	v.5-2,p.8	88
- Belanger	v.6-1,p.3	117
- Belanger	v.6-2,p.6	136
- Belanger	v.7-3,p.8	224
-Mont.& Tor.1903-"Postmark"	v.15-5,p.2	695
Railway Mail Service - History - Ed Maloney	v.16-2,p.7	760
- In Canada-"Transit Postmark"-Frank Scheer	v.18-1,p.7	900
- An historic postal era - Atlantic Region	v.18-3,p.5	918
- A fast service, H.Langham - W.Whitehouse	v.18-4,p.5	928
- Roster, mail clerks,Calgary Dist. 1965	v.20-4,p.6	1069
- Roster, mail clerks,British Columbia 1932	v.10-3,p.6	464

RAILWAY ARTICLES - Continued

Railway Post Offices - Peter McCarthy	v.14-6,p.8	649
Registered R.P.O.s - Horace Harrison	v.5-1,p.16	77
Richelieu Gateway - Rouses Point & Montreal - John McCrea, 1989	v.18-2,p.3	906
R.P.O. - when did it replace M.C. ?	v.24-3,p.2	1306
Rowell - Who was Rowell ? - David McKain	v.10-2,p.3	449
Rowell Mystery - Gerry Carr	v.10-3,p.1	459
Salmon River Gateway - Montreal & Fort Covington - GTR & CNR - John McCrea	v.17-5,p.4	857
Sarnia-Port Huron Tunnel - Gerry Carr	v.21-5,p.6	1139
	v.21-5,p.9	1142
	v.21-6,p.2	1145
	v.23-5,p.2	1266
	v.24-5,p.4	1328
	v.19-6,p.6	1019
	v.20-1,p.5	1038
	v.20-5,p.8	1081
Saskatoon, Sask- Mail service in 1909-D.Mario	v.17-7,p.2	875
St.Lawrence & Hudson Ry.(CPR) - 1996	v.24-6,p.4	1338
- CPR may sell, December, 1996	v.25-3,p.2	1366
- CPR unit launches short line, October 1996	v.25-5,p.8	1392
Sicamous & Okanagan Landing - bookkeeping,1904	v.26-6,p.5	1481
- mail car fire - 1921 - Ken Ellison	v.24-5,p.7	1331
- Retirement of No.374 - 1905 - Ellison	v.26-2,p.3	1439
Sorel & Sutton RPO-Yamaska River Bridge-Gillam	v.16-4,p.10	783
- Resolution re re-building - Hillman	v.16-6,p.6	797
Sorting Mail on cars - Finlayson - Ellison	v.26-3,p.9	1455
Standard Gauge - why 4'8.5"- Anchorage Phil.	v.25-2,p.8	1362
Toronto & Owen Sound - sale to short line	v.15-6,p.8	711
- Sale to Ontario-Midwestern	v.25-5,p.9	1393
Train Buffs ride the rails - Gerry Carr	v.15-2,p.9	672
Train Robber Ruled Insane, 1928-Malcolm Smith	v.20-2,p.10	1053
Via Rail - Southwestern Ontario - Curtis	v.24-5,p.5	1329
Wales - Great Little Railways - I.Neighbour	v.16-3,p.7	770
Waterloo, ON - CNR Station - A.D.Campbell	v.22-7,p.3	1216
Westcoast Railway Heritage Park - W.G.R.	v.23-2,p.2	1236
What do all the letters mean ? RR Section	v.14-1,p.7	600
Discussion - Steinhart,Birchill,Purcell,etc.	v.14-2,p.1	604
Comments - Lionel Gillam	v.14-6,p.9	650
When the Railways ran on wood fuel -	v.17-8,p.6	889

RAILWAY BOOKS

BNAPS Library, 1985 - Don Makinen	v.14-1,p.6	599
- continued	v.14-2,p.10	613
Canadian Mail by Rail - Lionel F.Gillam	v.13-5,p.1	584
Review - W.G.R.	v.14-1,p.9	602

RAILWAY BOOKS - Continued

The End of the Line - The Newfoundland Railway in Pictures by Clayton D.Cook, 1990	v.18-2,p.1	904
History of Canadian RPOs - L.Gillam	v.5-3,p.1	99
- L.Gillam	v.6-1,p.1	115
- H.Harrison	v.7-4,p.3	241
Just a Few Lines - The Story of Canada's First Railway - The Champlain & St.Lawrence Railroad by Lionel F.Gillam, FCPS.	v.22-7,p.2	1215
Lines of Country - Atlas of Railway & Waterway History of Canada - advertisement	v.26-5,p.2	1468
Ludlow R.P.O.Catalogue, 1975	v.3-2,p.1	21
	v.3-3,p.1	22
Narrow Gauge Railways of Canada - Omar Lavallee - Ross Gray	v.10-2,p.3	449
On Track - The Railway Mail Service in Canada - Susan McLeod O'Reilly, Nat. Postal Museum	v,21-3,p.4	1117
Comments - Ed.Maloney	v.22-1,p.1	1154
Opening of Exhibit	v.19-6,p.8	1021
Postal Markings used on Mail Cars of the Quebec Central Railway - J-P Forest (Review)	v.23-2,p.9	1243
Railway Maps of North America - Library of Congress, Geography & Map Division - R.Miess	v.16-5,p.1	784
Railway Mileposts of B.C.- Vol.1 - CPR Main Line, Vol.2 - Great Northern & Kettle Valley - Roger Burrows	v.13-5,p.10	593
Sternwheelers & Steam Tugs - B.C.,R.D.Turner	v.13-2,p.1	554
The Train Doesn't Stop Here Any More - Railway Stations in Canada - Ron Brown	v.20-2,p.10	1051
Advertisement - Dean Mario	v.20-4,p.7	1070
The Science of Railways by Marshall M.Kirkham, Mail Service of Railways, Postal Routes.	v.27-4,p.2	1509
A Statutory History of Railways in Canada, 1836-1937, Dorman - Frank Waite	v.10-2,p.2	448
1836-1986, Dorman & Stoltz - D.Birchill	v.17-3,p.7	840

RAILWAY COMPANIES -

American Railway Express Co. - Card - Walker	v.16-7,p.4	805
Boundary Transportation Co.-		
Former CPR North Okanagan Lines, 1989	v.21-2,p.9	1112
British Columbia Electric Railway -		
Stave Falls - shortest railway- Tom Southey	v.18-4,p.6	929
British Columbia General Transportation Co.-		
Steam to Cariboo ¦ - 1871 Advertising	v.26-4,p.2	1458
Brockville & Ottawa Railway		
- history & timetable, A.Steinhart	v.14-4,p.3	626
Canada Atlantic Railway Co. - cover - W.G.R.	v.18-5,p.8	941
Canadian National Railways -		
B.C.& Prairie Lines - Map - Hugh Aitken	v.7-6,p.2	264
Chambly to Granby Line - kept open - Miess	v.17-3,p.3	836
Mail Express Cars	v.27-3,p7	1504
National Transcontinental Railway	v.26-3,p.8	1454
Newfoundland Mail Cars,1949-68-Frank Scheer	v.18-5,p.5	938
Ontario & Quebec lines for sale	v.21-2,p.8	1111
Ontario lines - RailTex Inc. buys	v.25-2,p.3	1357
- Rail Link buys, 1997	v.26-2,p.6	1442
Railways facing truckers threat,1990-Lawless	v.18-3,p.4	917
Winnipeg to Calgary - last run - Mario	v.17-3,p.6	839
Legal notices of discontinuance - various	v.25-1,p.5	1349
ditto - Smoky Subdivision, Alberta	v.25-2,p.3	1357
Canadian Northern Railway -		
System description & photo of train	v.23-2,p.1	1235
Grading, Fort Sask.-Edmonton - Ellison	v.16-7,p.3	804
Canadian Pacific Railway -		
Advertisement in 1916 Almanac - Ellison	v.18-1,p.9	902
Annual Report wrapper	v.27-2,p.8	1495
Arrow Lakes Service - SS Minto - Ellison	v.13-5,p.2	485
Christmas Card 1898 & excursion rates	v.22-3,p.1	1174
Countess of Dufferin, Locomotive	v.20-6,p.2	1085
Engineer in Chief, Sanford Fleming - card	v.22-6,p.3	1206
Cover - H.Harrison	v.22-6,p.7	1210
Kelowna & Sicamous R.P.O. - Langham	v.21-3,p.5	1118
Kettle Valley Railway-Speculation-Ellison	v.26-3,p.9	1455
Mail Express Cars	v.27-3,p.6	1503
Mail Express Car 3452, Nelson & Midway	v.27-5,p.9	1526
Maritimes lines - closing, 1992	v.21-1,p.5	1098
U.S.rail firm eyes CPR tracks, 1993	v.22-2,p.2	1165
To axe major lines east of Sherbrooke,QC	v.22-3,p.10	1183
	v.22-7,p.4	1217
Irving to buy Maine track	v.24-2,p.10	1304
Ontario Lines - abandoned	v.23-3,p.8	1252
- abandoned	v.24-2,p.8	1302
- reviewing viability	v.24-3,p.9	1313
- sale to Central Western Ry.	v.24-5,p.3	1327
- Sudbury-Sault line	v.25-5,p.9	1393

RAILWAY COMPANIES - Canadian Pacific Railway - Continued

Ontario & Quebec Railway - Wall Street Jour.	v.7-5,p.9	261
- Toronto Star	v.9-2,p.4	386
Passenger Equipment	v.27-2,p.2	1489
Pheasant Hills Branch - Kirkella to Strasbourg & Saskatoon - J.McCrea	v.19-3,p.6	989
Prairie Lines - abandoned	v.25-5,p.7	1391
Stettler to Kirriemuir,AB - takeover by Central Western Railway, 1992	v.20-2,p.2	1055
Quebec Lines - abandoned	v.23-2,p.9	1243
	v.24-2,p.7	1301
- reviewing viability	v.24-3,p.9	1313
- Genesee Rail-One buys 1997	v.26-2,p.6	1442
Railway Mail through Vernon, BC	v.27-6,p.1	1528
Sleeping cars, Montreal & Ottawa 1906	v.22-3,p.6	1180
Vermont lines - closing, 1992	v.21-2,p.3	1106
West Coast steamers ending - Graham Noble	v.10-4, p.3	471
Winnipeg-Edmonton Service ends 1980	v.16-6,p.10	801
Cape Breton Railway	v.2-1,p.1	12
Central Vermont Railway - equipment, 1930	v.22-4,p.6	1189
Sale, 1993 by CNR	v.22-4,p.9	1192
Sale to Rail Tex Inc. 1994	v.23-3,p.8	1252
Champlain & St. Lawrence Railroad - banknotes	v.18-6,p.6	949
	v.25-1,p.8	1352
Eastern Extension Railway	v.2-1,p.1	12
Esquimalt & Nanaimo Railway - sale	v.27-3,p.1	1498
European & North American Railway-cover-W.G.R.	v.14-4,p.2	625
Grand Trunk Pacific Railway		
- Political cartoon card - H.Harrison	v.20-5,p.10	1083
- construction - 1910 - Peter McCarthy	v.26-4,p.10	1466
- Mail service to McBride,BC,1914 - Ellison	v.20-6,p.2	1085
Grand Trunk Railway - mail service, 1864	v.21-5,p.2	1135
- The Day the GTR died-18 May 1989-R.Miess	v.18-4,p.2	925
- Freight Advice forms - J-P.Forest	v.15-2,p.8	671
Great Northern Railway - Express Card - W.G.R.	v.16-7,p.4	805
Great Western Railway		
History of Construction - John Hornsby	v.9-5,p.7	427
Advertisement, 1880 - Ron Kitchen	v.15-9,p.10	743
1854 - first RPO,PMG Report - John McCrea	v.25-3,p.1	1375
Comments - Lionel Gillam	v.26-3,p.10	1456
1874 train wreck - Warren Bosch	v.24-1,p.2	1286
Comments, L.Gillam	v.24-3,p.2	1306
Clergyman' Certificate, 1871 - Mayerovitch	v.17-3,p.9	842
Halifax & Cape Breton Railway	v.2-1,p.1	12
Halifax & South Western Railway -		
Nova Scotia Southern Railway cover - W.G.R.	v.18-3,p.2	915
Intercolonial Railway		
Bills of Lading - Charles Purdon	v.23-5,p.8	1272
Inverness Railway & Coal Co. - cover - W.G.R.	v.13-2,p.2	555
- History & map - John Hornsby	v.13-3,p.2	565

RAILWAY COMPANIES - Continued

Iron Road Railways
  Short lines, QC & VT - Wayne Curtis v.24-5,p.9 1383
  C.P.R.Sells track to v.25-5,p.8 1392
Lake Erie & Detroit River Ry. - cover - W.G.R. v.13-2,p.2 555
  - History & map - John Hornsby v.13-5,p.4 587
Levis & Kennebec Railway - Cover -A.Steinhart v.18-5,p.8 941
London & Port Stanley Railway - W.G.R. v.17-8,p.4 887
  Another artifact - John Aitken v.18-2,p.9 912
Louisbourg Extension Railway v.2-1,p.1 12
Maritime Coal & Railway Co.Ltd. - cover-W.G.R. v.13-2,p.2 555
  History & Map - John Hornsby v.14-3,p.2 615
Newfoundland Railway
  Historical Summary - Palmer Moffat v.15-2,p.7 670
  Memoirs - W.J.Chafe - Don Wilson v.16-7,p.5 806
  Revenue markings, bills of lading-Stillions v.23-4,p.9 1263-4
  Last run, October 1, 1968 - Don Wilson v.17-2,p.4 828
  - Don Wilson v.26-6,p.1 1477
  A Synopsis of Newfoundland Rwy.History v.19-5,p.2 1005
Niagara,St.Catherines & Toronto Ry.
  - Comments, map v.14-2,p.1 604
  - View of Port Dalhousie entrance -W.G.R. v.14-3,p.7 620
Peoples Railway - cover - W.G.R. v.13-2,p.2 555
  History - John Hornsby v.14-1,p.6 599
Pere Marquette Railway v.21-4,p.10 1133
Port Stanley Terminal Railway v.21-2,p.9 1112
Quebec Central Railway
  Cover - Watch Inspector, Vallee Jct.-Walker v.18-6,p.2 945
  Small Queen era - 1879-1890 - Jean-P.Forest v.18-6,p.3 946
  Brochure v.22-4,p.8 1191
  Map, with connections - McCarthy v.23-2,p.10 1244
  Map, cancels & stations - J-P. Forest v.20-3,p.3 1056
Quebec, Montreal & Southern Railway
  Map of lines & connections v.24-2,p.7 1301
Rail Link Investments - Ottawa Valley line v.25-5,p.9 1393
Railroad Track Gauge Co.Ltd. - cover - W.G.R. v.14-4,p.2 625
R.P.O.Postmarks International - John McCrea v.15-5,p.1 694
South Shore Railway - cover - W.G.R. v.14-4,p.2 625
  - History & Map - John Hornsby v.14-5,p.2 635
Temiscouata Railway - brochure v.22-4,p.8 1191
Toronto, Grey & Bruce Railway - sale to CPR v.27-3,p.2 1499
Toronto, Hamilton & Buffalo Railway
  Map of routes v.24-1,p.1 1285
  Comments - Lionel Gillam v.24-1,p.2 1286
U.S.Postal Service - Automation Plan of 2045 v.20-6,p.3 1086
White Pass & Yukon Route
  Civil Engineering Landmark - C.A.Stillions v.22-4,p.2 1256

RAILWAY POST OFFICE DOCUMENTS

Canada Post Office - Registered mail bag tag -
Ed.Maloney v.17-3,p.10 843
Montreal -City address of welcome to GTR,1856 v.15-9,p.6 739
Newfoundland Railway - Transfer to CNR-Wilson v.17-2,p.2 825
Newfoundland - Auditor General - 1900 -
List of Mail Clerks & Carriers - P. Moffat v.14-1,p.5 598
- Year Book, 1901, Stations, fares v.14-2,p.8 611
Notice of Failure to receive or put off mail
(U.S. Railway Mail Service) v.22-4,p.5 1188
Notice re Railway Postal Car - Ed Maloney v.15-3,p.6 679
P.O.Inspector, Victoria - mails through
Ashcroft, BC - Alex Price v.17-4,p.5 848
Postal Guide Supplement - May, 1928-R.Kitchen v.14-1,p.3 596
Proofs - RPO - 1951-53 W.G.R. v.14-2,p.5 608
Railway Mail Service Branch established
- Steinhart v.14-1p.4 597
- Pauluk v.17-3,p.4 838
Regulations respecting the disposal of certain
public lands for the purposes of the CPR,1881v.19-4,p.2 995
Report of Baggage Car & Overflow Mail-CanadaPOv.15-4,p.8 691
Waybill - Boston, Mass. to St. Pierre & Mig. v.7-4,p.5 243
v.21-2,p.7 1109
Waybill - Montreal & St.Albans, VT. v.13-2,p.4 557
Waybills - St.John's & Goose TPO, Trips A & B v.25-6,p.14 1409

RAILWAY STAMPS

Locomotive Issue, Canada, 1984 - FDC v.23-1,p.10 1234

RAILWAY STATISTICS

British Columbia Year Book, 1905 v.27-1,p.2 1479
v.27-2,p.4 1491
British Columbia Yearbook, 1911 - Ellison v.18-2,p.2 905
0British Columbia Handbook, 1913 - Morrow v.23-2,p.9 1241
Dominion mileage, 1906 - Ellison v.26-3,p.9 1455
Leahy's Hotel Guide & Railway Distance Maps
- Western Canada, 1910 - Jim Felton v-26-2,p.7 1443
- Eastern Canada v.26-3,p.4 1451
Manitoba & N.W.T., 1883 - PMG Report v.28-1,p.8 1545
- Improvements in prairie provinces 1924 v.26-1,p.3 1429
Newfoundland - 1900 Auditor-General Report v.14-3,p.4 618
- 1901 Year Book, R.Mail Clerks v.13-1,p.2 543
- 1901 Year Book,Routes & Servicev.13-2,p.7 560
- 1903 PMG Report - P. Moffat v.14-6,p.4 647
- 1905-6 Estimates - M. Smith v.16-6,p.8 799
North-West Territories - travel to, 1871 v.28-1,p.3 1540
Nova Scotia - P.M.G.Report - 1890-Joe Smith v.15-5,p.9 702

RARITY FACTORS -

Updating	v.3-1,p.1	15
Updating - Joe Purcell	v.4-1,p.1	38
Updating - Joe Purcell	v.4-3,p.6	61
Updating - Joe Purcell	v.5-1,p.1	62
Results - Joe Purcell	v.5-3,p.3	101
Updating - Lew Ludlow	v.6-2,p.3	133

ROYAL TRAIN POST OFFICES

1901 Duke & Duchess of Cornwall & York	v.18-5,p.2	935
Photographs of Duke & Duchess	v.18-6,p.9	952
1939 Arrangements - Carleton Smith	v.17-6,p.1	864
Itinerary - Ross Gray	v.16-5,p.4	787
Markings - Tom Almond	v.21-1,p.10	1103
U.S.A. - Ross Gray	v.27-6,p.6	1533
P.M.s Signatures	v.21-2,p.7	1110
Mail car - plan - Alex.Unwin	v.21-5,p.8	1141
Photos - Jack Wallace	v.18-2,p.10	913
1951 Mail Transfer Bill - D.Hannan	v.19-4,p.9	1002

SPECIALIZED LISTINGS -

Emergency Markings		
Index to Studies on - Jim Felton	v.14-3,p.8	621
Maritime Provinces	v.3-1,p.1	15
Index to Hammer Analyses - Jim Felton	v.13-5,p.7	590
Newfoundland		
Index to Hammer Analyses - Jim Felton	v.13-3,p.1	564

STEAMERS

Notes on Canadian Ship Markings -A.Whitehead	v.18-6,p.8	951
Arctic -		
Map of Eastern Arctic Patrol, 1939	v.24-2,p.9	1303
RMS Nascopie - Tales of an old Sailor,1988	v.17-5,p.3	856

Maritimes & Newfoundland -

S.S.BONAVISTA	Black Diamond Line 1894	v.25-6,p.9	1403
S.S.BRUCE	First Ferry - Don Morris	v.25-6,p.10	1404
	Sinking, 1911 - H.Bruce	v.26-5,p.9	1475
S.S.CAPE BRETON	Black Diamond Line 1895	v.25-6,p.9	1403
S.S.ETHIE	Remains have a story	v.25-6,p.13	1407
S.S.GREETLANDS	H.Dobell & Co. 1893	v.25-6,p.9	1402
S.S.LOUISBURG	Black Diamond Line 1893	v.25-6,p.9	1402
S.S.THAMES	H.Dobell & Co. 1893	v.25-6,p.9	1402
	1895	v.25-6,p.10	1403

STEAMERS - Continued

B.C.Coast -
B.C.Ship Transportation markings - Ellison v.6-2,p.5 135
COWICHAN - Wreck found off Sechelt, 1997 v.25-5,p.6 1390
IROQUOIS - Sidney to Mainland v.27-3,p.2 1499
PRINCE GEORGE - floating hotel v.14-6,p.7 650
PRINCE ROBERT - 1939 Royal visit-J.Wallace v.18-2,p.10 913
PRINCE RUPERT - wrecked,Anyox,1920-Miller v.7-3,p.3 219
- Ellison v.19-4,p.4 997
PRINCESS MAQUINNA - story - Ken Ellison v.18-2,p.6 909
PRINCESS LOUISE - sinking, San Pedro, 1989 v.18-2,p.8 911
UNION S.S. hammer analyses v.22-5,p.6 1199

B.C.Lakes & Rivers -
MOUNT ROYAL - wreck at Kitselas, 1907 v.26-3,p.9 1455
MOYIE - Funds for preservation - D.Hannan v.16-4,p.1 774
NORTHWEST - Skeena River v.27-3,p.2 1499

Newfoundland -
The Alphabet Fleet, Reid Newfoundland Co. v.24-2,p.5 1299
Travelling Post Offices - Everett C.Erle v.21-1,p.4 1097
Leslie Mitchell, Topics May, 1950-Miller v.18-3,p.9 922
Operating in 1951 - Lionel Gillam v.14-6,p.9 650
Newfoundland Year Book,1910-Steamer Routes v.19-1,p.2 965
Handbook of Newfoundland,1940 - Routes v.19-1,p.4 967
Vessels in Gulf & Coastal Service, 1898-
1987 - Part 1 v.17-1,p.2 815
- Part 2 v.17-2,p.5 828
- Part 3 v.18-3,p.7 920 & v.21-1,p.7 1100
More ships - Active, Louise, Othar,Ubique v.19-1,p.10 973

Ontario -
Muskoka Lakes Steamer Service -M.Smith v.17-3,p.5 838
STR.P.M.No.5 / P.M.TRANS.Co. - marking v.24-2,p.9 1303
(Pere Marquette Railway - Malcolm Smith) v.24-5,p.1 1325

Trans-Atlantic -
Empress of Britain,Empress of Ireland,1906 v.22-3,p.6 1180
Lake Champlain - CPR Postcard- Reg Hiscock v.23-2,p.1 1235

Yukon -
Alaska & Yukon Summer Service CPR-Ellison v.18-7,p.5 958
Yukon Steamer markings - W.G.R. v.17-7,p.5 878

STEAMER PHOTOGRAPHS

M.V.Ambrose Shea	v.19-5,p.1	1004
M.V.Atlantic Freighter	v.19-5,p.1	1004
S.S.Bruce, Canada to Newfoundland, ca.1910	v.25-2,p.4	1358
North Sydney to Newfoundland, 1908	v.20-1,p.3	1036
S.S.Burgeo in port, 1940	v.25-6,p.17	1411
M.V.Caribou	v.19-5,p.1	1004
S.S.Caribou	v.25-6,p.17	1411
S.S.Cheakamus at wharf, Valdez Islnd, B.C.	v.22-5,p.8	1201
S.S.Cheloshin	v.22-5,p.8	1201
S.S.City of Nanaimo, First Narrows,Vancouver	v.18-6,p.9	952
S.S.Dromedary & icebergs, Labrador	v.25-2,p.10	1364
S.S.Empress of Japan at Vancouver, ca 1900	v.17-6,p.1	864
M.V.John Hamilton Gray	v.19-5,p.1	1004
S.S.Kyle, arriving in Newfoundland, 1913	v.25-6,p.16	1410
S.S.Lake Manitoba	v.23-2,p.2	1236
M.V.Marine Courier, South Coast	v.19-5,p.10	1013
M.V.Marine Packer, Labrador	v.19-5,p.10	1013
M.V.Marine Runner, South Coast	v.19-5,p.10	1013
The Matthew (and article)- D.Wilson	v.25-6,p.2	1396
S.S.Moyie, Arrow Lakes, BC - W.G.R.	v.16-4,p.1	774
S.S.Newfoundland in St. John's Harbour	v.25-6,p.1	1395
S.S.New Northland, Labrador Cruises	v.22-5,p.9	1202
M.V.Northern Ranger, Labrador	v.19-5,p.10	1013
M.V. Pentowna, Kelowna, B.C. - W.G.R.	v.26-3,p.1	1447
S.S.Princess Alice, CPSS Alaska Service	v.18-7,p.4	957
S.S.Princess Louise, CPSS Alaska Service	v.18-7,p.4	957
S.S.Prospero on French shore, ca.1909	v.25-2,p.4	1358
M.V.Sir Robert Bond	v.19-5,p.1	1004
RMS Segwun, Muskoka Lakes, 1989 - M.Smith	v.17-6,p.10	873
M.V.Sir Robert Bond, Lewisporte-Goose Bay	v.25-6,p.18	1412
S.S.Stephano, entering St. John's Harbour	v.25-6,p.18	1410
M.V.Taverner, Labrador coastal boat	v.19-5,p.1	1004
	v.25-6,p.18	1410

TIMETABLES

Boston & Maine Railroad - 1905 - Fr.Walker	v.16-2,p.3	756
Brockville & Ottawa Railway - 1864-Steinhart	v.14-4,p.3	626
CNR - Niagara Falls & Hamilton,1950-McCrea	v.25-1,p.2	1346
- Toronto & Fort Erie, 1950	v.25-1,p.3	1347
- Buffalo to Hamilton & Toronto, 1950	v.25-1,p.3	1347
- Newfoundland , January 1955	v.25-6,p.23	1417
- Newfoundland, 1955	v.14-6,p.10	653
- Newfoundland, Fall 1961 - Ed Maloney	v.17-1,p.6	819
Continued -	v.17-2,p.6	830
- Newfoundland, October 1963 - Wilson	v.16-5,p.8	791
- Toronto,London & Windsor,1965-Maloney	v.18-4,p.9	932

TIMETABLES - Continued

The Western Guide, 1909 - M.Anderman		
CPR, GNR, in B.C.	v.22-2,p.6	1169
Canadian Pacific Railway		
Brandon & Estevan, 1932 - Alex.Price	v.15-6,p.4	707
Moose Jaw & Calgary & Prairie 1930	v.20-5,p.5	1078
Esquimalt & Nanaimo Railway 1939	v.15-3,p.10	683
Kettle Valley Railway 1916	v.27-2,p.9	1496
1922	v.22-5,p.8	1201
1931-Ellison	v.25-5,p.4	1388
Okanagan Steamship Service 1916	v.27-2,p.9	1496
Shuswap & Okanagan Branch 1893	v.16-4,p.5	778
1895	v.27-5,p.2	1519
1917	v.15-6,p.6	709
1925	v.22-5,p.9	1202
1931-Ellison	v.25-5,p.4	1388
Shuswap & Okanagan Branch 1916	v.27-2,p.9	1496
Trans-Atlantic Services 1931 - Ellison	v.25-5,p.4	1388
Winnipeg & Moose Jaw, Wpg. & Regina, 1930	v.21-1,p.6	1099
Champlain & St. Lawrence Railroad,1836	v.19-6,p.1	1014
1836 - Gillam	v.20-2,p.1	1044
	v.20-2,p.2	1045
1852-Chaplin	v.19-1,p.9	972
Collingwood & Georgian Bay Line (G.T.R.)	v.19-3,p.9	992
Dominion Atlantic Railway-July,1927-Steinhart	v.14-6,p.2	645
Grand Trunk Railway		
Eastern Lines, November 1870	v.28-1,p.2	1539
Eastern Lines, Summer 1873 - Ron Kitchen	v.15-9,p.10	743
Eastern Lines, February 1875 (in German)	v.22-7,p.3	1216
Great Northern Railway -		
Blaine & Vancouver , September 1950	v.14-2,p.4	607
Intercolonial Railway - summer 1873-R.Kitchen	v.15-4,p.5	688
Intercolonial & PEI Rwys October,1905 -Steinh.	v.16-5,p.10	791
Montreal & Lachine Railroad, 1852 - Chaplin	v.19-1,p.9	972
Newfoundland Railway, June to December, 1935	v.25-6,p.19	1413
Railway Shipper Freight Guide, July 1935	v.16-5,p.10	791
Coastal Services, 1971 - D.Wilson	v.19-5,p.6	1009

TIMETABLES - Continued

Northern Alberta Railways
  Timetable, 1931 - Al Steinhart v.15-9,p.4 738
  Timetable, 1950 - Ed Harris v.23-2,p.4 1238

St.Lawrence & Atlantic Railroad, 1852-Chaplin v.19-1,p.9 972

S.S.Fairview - Okanagan Transportation Co.1895v.27-5,p.8 1525

S.S.Penticton - B.& L.Leguime 1893 - Ellison v.16-4,p.5 778
  1916 v.27-2,p.9 1496

Yarmouth & Annapolis Railway
  Brochure, 1893 - Dick Colberg v.28-1,p.2 1539

SICAMOUS — VERNON — KELOWNA — PENTICTON

TABLE 133
Pacific Time

	M708 Ex. Sun.	Miles		M707 Ex. Sun.	
	A.M.			P.M.	
..	9.50	0.0	Lv.....SICAMOUS 7.....Ar	6.50	..
..	10.16	12.6	.....Mara.....	6.20	..
..	10.26	17.3	.....Grindrod.....	6.09	..
..	10.39	23.0	.....Enderby.....	5.56	..
..	ƒ10.47	26.8	.....Stapney.....	ƒ 5.47	..
..	11.00	31.8	.....Armstrong.....	5.37	..
..	ƒ11.06	34.2	.....Realm.....	ƒ 5.27	..
..	ƒ11.16	38.2	.....Larkin.....	ƒ 5.18	..
..	12.05	46.2	Ar.....Vernon.....Lv	5.00	..
..	12.05	46.2	Lv.....Vernon.....Ar	5.00	..
..	ƒ	48.4	.....Lumby Jct.....	ƒ	..
..	ƒ	53.1	.....Kalamalka.....	ƒ	..
..	ƒ	60.0	.....Oyama.....	ƒ	..
..	ƒ	66.7	.....Winfield.....	ƒ	..
..	ƒ	70.2	.....Peetill.....	ƒ	..
..	ƒ	73.8	.....Rutland.....	ƒ	..
..	1.30	79.7	Ar.....KELOWNA.....Lv	3.20	..
	P.M.			P.M.	

Nos. 707 and 708

★Coach.....Sicamous-Kelowna

NOTICE

Greyhound Busses connect with Canadian Pacific trains at Kelowna and Penticton, as shown below.

READ DOWN				BUS SERVICE	READ UP			
Daily	Daily	Daily	Daily		Daily	Daily	Daily	Daily
P.M.	P.M.	P.M.	A.M.		A.M.	P.M.	P.M.	P.M.
8.45	2.55	1.00	8.00	Lv.....KELOWNA.....Ar	9.25	1.25	5.25	6.55
9.18	3.34	1.34	8.34	.....Westbank.....	8.45	12.45	4.45	6.15
9.31	3.48	1.48	8.48	.....Peachland.....	8.30	12.30	4.30	6.00
9.59	4.19	2.19	9.19	.....Summerland.....	7.57	11.57	3.57	5.27
10b25	4.45	2.45	9.45	Ar.....PENTICTON.....Lv	a7.30	11.30	3.30	5.00
P.M.	P.M.	P.M.	A.M.		A.M.	A.M.	P.M.	P.M.

a Leaves from Penticton Station, 7.10 a.m.

b Proceeds through to Penticton Station.

Times shown are Pacific Standard Time

BAGGAGE SERVICE

Baggage will not be checked to points served by the Greyhound Bus Line. Passengers will be required to arrange their personal transfer, also transfer of checked or hand baggage between rail and bus depots in Kelowna and Penticton.

MEMBERS OF THE RPO STUDY GROUP IN NUMERICAL ORDER

1. T.P.G. SHAW	Cornwall, ON	Charter	1973	1978
2. L.M.LUDLOW	Kirkland, WA	(Honorary)	1973	Died 1997
3. James C,LEHR	Wilmington, DE	(Honorary)	1973	
4. Del J.ALLEN	Edmonton, AB		1973	1977
5. H.Alex PRICE	Kelowna, BC		1973	
6. Jack M.WALLACE	Victoria, BC		1973	
7. James S.KARR	Calgary, AB		1973	
8. Harold WILDING	Winnipeg, MB		1973	1976
9. Gordon M.HILL	Calgary, AB		1973	1987
10.Eldon C.GODFREY	Calgary, AB (See #182)		1973	1976
11.Don A.FRASER	Winnipeg, MB		1973	1980
12.Voorhees M.DITMARS	Fredericton, N.B.		1973	1974
13.Ken V.ELLISON	Oyama, BC		1973	
14.W.H.HOWES	Kindersley, SK		1973	1979
15.Ralph M.JACKSON	London, ON		1973	1976
16.Leon D.MAYO	Kansas City, MO		1973	1976
17.George F.SMALLEY	Gananoque,ON		1973	
18.Joe L.PURCELL	Kingston, ON		1973	Died 1986
19.Al.H.KESSLER	Ocean City, NJ		1973	1974
20.William G.ROBINSON	Vancouver, BC		1973	
21.Fred D.SEAMAN	Kentville, NS		1973	Died 1985
22.J.Paul HUGHES	Sidney, BC		1973	1988
23.Charles D.SEAMAN	Clearwater, FL		1973	1976
24.Kenneth W.PUGH	Brandon, MB		1973	1976
25.Henry CHLANDA	Rhinebeck, NY		1973	1985
26.Graham NOBLE	Toronto, ON		1973	1985
27.Horace W.HARRISON	Baltimore, MD		1973	
28.Ferd. BELANGER	Montreal, QC	Charter	1973	1985
29.Hugh D.AITKEN	Chilliwack, BC		1974	1980
30.Ross D.GRAY	Lindsay, ON		1974	
31.John D.CAMBRIDGE	Willowdale,ON		1974	1980
32.Sibley HIGGINBOTHAM	Wollaston, MA		1974	1976
33.Wayne R.CURTIS	Toronto, ON		1974	
34.Clifford R.GUILE	Port Hope, ON		1974	
35.Glen F.HANSEN	Winnipeg, MB		1974	1976
36.Wm.G.MOFFATT	Ballston Lake,NY		1974	1978
37.Georges APRIL	Quebec, QC		1974	1977
38.Ralph G.HAY	Helena, MN		1974	1977
39.Charles D.BLAIR	Birmingham,MI		1974	1988
40.Douglas BIRCHILL	Willowdale,ON		1974	
41.Keith S.ELLIOTT	Abbotsford, BC		1974	1980
42.Geo.E.MacMANUS	Ottawa, ON		1974	1977
43.Robert W.GRIMBLE	Wilmington, DE		1974	1979
44.V.Rob.TRIMMER	Scottsdale, AZ		1974	1979
45.William GREIG	Toronto, ON		1974	1982
46.Jean-Guy DALPE	Boucherville, QC		1974	1986
47.Jim MILLER	Kamloops, BC		1974	
48.Lawrence A.WALKER	Montreal, QC		1974	1992
49.Wally L.GUTZMAN	Dorval, QC		1974	1986
50.C.Frank WAITE	Newberry, MI		1974	

51.Gerald C.CARR	Detroit, MI	1974	
52.Clarence A.STILLIONS	Washington, DC	1974	
53.Ted L.KILISH	Detroit, MI	1974	1980
54.Leroy R.YOW	Kamloops, BC	1975	1980
55.Jim FELTON	Beech Grove, IN	1976	
56.Lionel F.GILLAM	Rotherham,Yorks(Honorary)	1976	
57.Robert A.CHAPLIN	Toronto, ON	1977	1988
58.Gerald E.WELLBURN	Victoria, BC (Honorary)	1978	Died 1993
59.Larry PAIGE	Chesapeake,VA	1978	1981
60.Ted WOODWARD	San Bernardino, CA	1978	
61.David L.McKAIN	Parkersburg, WV	1978	1992
Michael J.SQUIRELL	Liveley, ON	1978	1980
62.Carleton SMITH	Hamilton, ON	1978	
63.Margaret TOMS	Orillia, ON	1978	1992
64.H.Geoff WALBURN	Kelowna, BC	1978	
65.Henry N.WILLIAMS	Rochester, NY	1978	1981
66.Warren L.BOSCH	Elgin, IL	1978	
67.Robert A.LEE	Kelowna, BC	1978	
68.R.F.Hank NARBONNE	Carleton Place, ON	1979	
69.Jean-Pierre FOREST	Cap Rouge, QC	1979	
70.Jean-Claude MICHAUD	Halifax, NS	1979	
71.Andy M.PALOCHIK	Ottawa, ON	1979	1981
72.Dr.Earle L.COVERT	Hay River, NT	1979	
73.William C.WALTON	Califon, NJ	1979	
74.Alfred N.PEATMAN	Saint John, NB	1979	
75.William E.TOPPING	Vancouver, BC	1979	
76.R.Seymour BLOMFIELD	Knoxville, TN	1979	Died 1986
77.Charles F.BOUBELIK	Boulder, CO	1979	
78.J.Don WILSON	St.John's, NF	1979	
79.Edward J.McGRATH	St.Catharines, ON	1980	1981
80.Fred L.BILLINGS	Willowdale, ON	1980	1981
81.R.B.MIESS	Lennoxville, QC	1980	1992
82.Robert B.SOPER	Halifax, NS	1980	1997
83.Ronald KITCHEN	Ottawa, ON	1980	Died 1997
84.Norman BRASSLER	Buck Hill Falls, PA	1980	1995
85.John HORNSBY	Thornhill, ON	1980	1992
86.Richard MOULTON	Fort Frances, ON	1980	1992
87.James R.JENKINS	Billings, MO	1980	
88.Robert C.ERNST	Barrie, ON	1980	1982
89.John D.AITKEN	London, ON	1980	1997
90.G.Palmer MOFFAT	Tucson, AZ	1980	Died 1997
91.Rick PARAMA	St.Albert, AB	1980	
92.Elwood S.POORE	Gainsville, TX	1980	
93.Harry DINGENTHAL	Garland, TX	1980	1990
94.Alexander M.UNWIN	Bellevue, WA	1980	
95.Clinton A.PHILLIPS	College Station, TX	1980	1994
96.Allan L.STEINHART	Toronto, ON	1980	Died 1996
97.Richard COLBERG	Lititz, PA	1980	
98.George MacMANUS	Ottawa, ON	1980	See #42 1982
99.J.Colin CAMPBELL	Kelowna, BC	1981	1985
100.R.de LACY-SPENCER	Kington, Herts.	1981	1986

101.Harry MACHUM	Liveley, ON	1981	1992
102.W.D.ROUSHORN	Waverly, NS	1981	1983
103.Melville C.KERTCHER	Oakville, ON	1981	
104.Whitney L.BRADLEY	Kitchener, ON	1981	Died 1989
105 Wm.S.RICHARDS	Saskatoon, SK	1981	Died 1985
106.Paul H.GRIMM	Berwick, NS	1981	1985
107.Alex.D.CAMPBELL	Kitchener, ON	1981	
108.John T.BURNETT	Sidney, OH	1981	1983
109.R.J.A.CRAIG	Richmond, BC	1982	1983
110.Paul BUREGA	Ottawa, ON	1983	1996
111.Peter EGGETT	Windsor, ON	1983	
112.David E.P.HARDING	Victoria, BC	1983	Died 1997
113.Jonathan C.JOHNSON	Calgary, AB	1983	1996
114.Eugene M.LABIUK	Mississauga, ON	1984	1997
115.A.Hedley STOKES	Toronto, ON	1984	1995
116.Dr.Edward H.BOWEN	Holliston, MS	1984	
117.Stanley KALABZA	Cicero, IL	1985	
118.Dr.John M.McCREA	Monroeville, PA	1985	
119.Thomas HILLMAN	Ottawa, ON	1985	
120.Peter McCARTHY	Richmond, QC	1985	
121.John WHITE	Gresham, OR	1985	
122.Tom SOUTHEY	Abbotsford, BC	1985	
123.Ed.MALONEY	Pittsfield, ME	1985	Died 1994
124.Brian T.STALKER	Mold, North Wales	1985	
125.Michael REID	Calgary, AB	1985	1994
126.James GOBEN	Bloomington, IL	1986	
127.Trevor GARTLAND	Salalah, Oman	1986	
128.Robert E.GAGNON	Ste.Therese, QC	1986	1990
129.David MAYEROVITCH	Montreal, QC	1986	
130.Iain NEIGHBOUR	Kamloops, BC	1986	1990
131.Sam C.NICKLE	Calgary, AB	1986	Died 1994
132.J.Douglas HANNAN	Kelowna, BC	1986	
133.Joseph M.SMITH	Rocky Mountain House, AB	1986	
134.Alan H.HEWITT	Concord, ON	1986	Died 1997
135.Thomas WASHINGTON	San Francisco, CA	1986	1988
136.J.Malcolm SMITH	London, ON	1987	
137.Gene FRAMPTON	Seattle, WA	1987	Died 1994
138.Mike ANDERMAN	Victoria, BC	1987	1992
139.James BROWN	Calgary, AB	1987	1993
140.Dr.J.J.MacDONALD	Halifax, NS	1987	
141.Irvine N.Rosborough	Winnipeg, MB	1987	Died 1992
(Wife Alice took over)		1992	1996
142.Ronald BATTERSBY	Victoria, BC	1987	
143.Lawrence B.SCOTT	Carson City, NV	1988	Died 1994
144.Roland B.SEYMOUR	Downey, CA	1988	1996
145.Charles PURDON	Duncan, BC	1988	
146.Dan McINNIS	Sudbury, ON	1988	
147.Brian NOBLE	Etobicoke, ON	1988	Died 1994
148.Dr.Frank SCHEER	Alexandria, VA	1988	
149.Charles L.TOWLE	Tucson, AZ (Honorary)	1988	Died 1991
150 William BARRY	Regina, SK	1989	1994

151.Victor WILLSON	College Station, TX	1989	1991
152.Donald B.KAYE	Hamilton, ON	1989	
153.Will M.COLLIE	Birkenhead,Mersey	1989	Died 1998
154.Gerald DRAPEAU	Laval, QC	1989	1991
155.T.Malcolm JONES	Sutton Courtenay, Oxon.	1989	
156.Vernon E.KEMBEL	Mount Lehman, BC	1989	
157.John F.EDGETT	Glenhaven, CA	1989	Died 1995
158.Robert W.PRINCE	Barrie, ON	1989	
159.Barry STASEWICH	Burlington, ON	1989	1992
160.Beverlie CLARK	Winnipeg, MB	1989	1998
161.John KEENLYSIDE	Vancouver, BC	1989	
162.Lorne W.MACKIE	Calgary, AB	1990	1991
163.Peter WAUGH	Pitt Meadows, BC	1990	1993
164.George R.COLE	Staten Island, NY	1990	Died 1994
165.George CAIRIS	Sudbury, ON	1990	1991
166.Reg.HISCOCK	Pointe Claire, QC	1990	
167.J.M.AYSHFORD	Thorpe Bay, Essex	1990	
168.Lionel A.PEREIRA	Downey, CA	1990	1993
169.Robert H.JAMIESON	Thornhill, ON	1990	Died 1998
170.Arthur BRUNET	Medicine Hat, AB	1991	Died 1999
171.Stewart L.COHN	Zirconia, NC	1991	1996
172.John H.PERRY-HOOKER	Wells River, VT	1991	1995
173.Carl CAMMARATA	Scotts, MI	1992	
174.K.G.RICHARDS	Agincourt, ON	1992	1994
175.Kevin O'REILLY	Yellowknife, NT	1992	
176.Michael RIXON	Montreal, QC	1992	1994
177.Michel GAGNE	Boucherville, QC	1992	1996
178.Martin W.SCOTT	Oakville, ON	1993	
179.Richard J.CHATFIELD	Mississauga, ON	1994	Died 1995
180.G.Raymond NEWCOMBE	North Vancouver, BC	1994	1997
181.Stanley C.BEDNARCZYK	Columbus, OH	1994	1997
182.Eldon L.GODFREY	Calgary, AB	1994	(See # 10)
183.Arthur L.RICHARDS	Matoon, IL	1994	1995
184.Charles K.MOSS	Listowel, ON	1994	1995
185.Bill COATES	Dundas, ON	1994	1997
186.Bill LONGLEY	Mississauga, ON	1994	
187.Bruce R.WILSON	Moraga, CA	1994	1995
188.John CABBAGE	Alta Loma, CA	1995	1997
189.John L.WATSON	Penistone, S.Yorks	1995	
190.Brian A.HARGREAVES	London, England	1995	
191.Colin TROUP	Jordan Station, ON	1995	
192.Martin P.SHELTON	Woodlands, TX	1995	1996
193.Keith J.DOWD	Nepean, ON	1995	
194.David LINK	Edmonton, AB	1995	1998
195.Chris ANSTEAD	McDonalds Corners, ON	1995	
196.John CHERAMY	Victoria, BC	1995	
197.Ivan W.MacKENZIE	Ottawa, ON	1996	
198.Randy MANUEL	Burlington, ON	1996	
199.Greg IOANNON	Toronto, ON	1996	
200.Lawrence MATTHEWS	Bracebridge, ON	1996	1997

201.Norman GOODGER	London, ON	1996	1997
202.John F.CHURCH	Pointe Claire, QC	1997	
203.Robert A.SPENCER	North Vancouver, BC	1997	
204.Hugh P.DELANEY	Calgary, AB	1997	
205.Colin LEWIS	Swansea, S.Wales	1997	
206.Albert R.GOVIER	Kilmarnock, Ayrshire	1997	
207.Jonathan CABLE	London, England	1997	
208.Howard MOULTON	Portsmouth, NH	1999	
209.Joseph W.NOLAN	Florence, OR	1999	

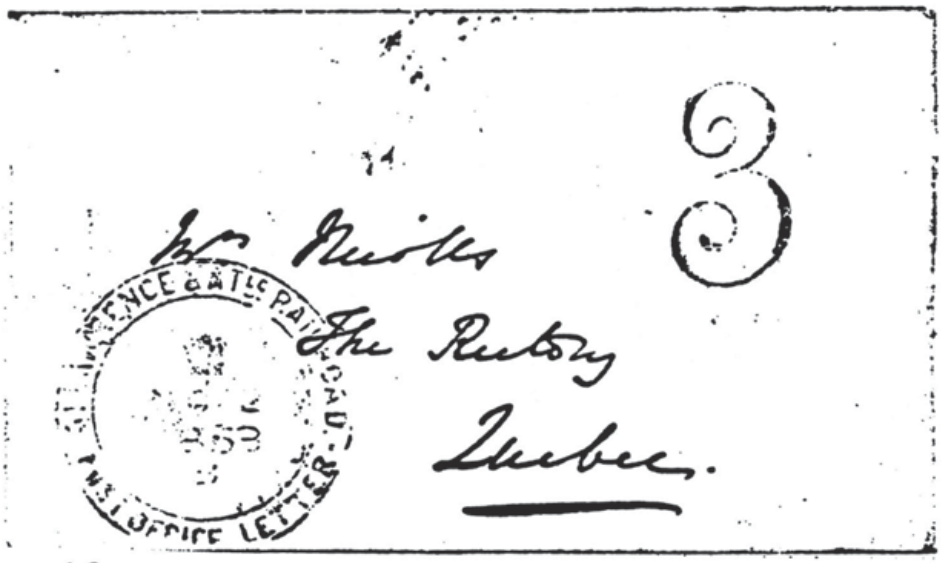

St. LAWRENCE & ATLC RAILROAD / POST OFFICE LETTER (crown), NO 12, 1853.

Transit MONTREAL, L.C., NO 12, 1853 and receiving QUEBEC, L.C., NOV 13, 1853 (in red)
First known of all Canadian Railway Cancellations, this hammer was only ordered Augusr 12, 1853

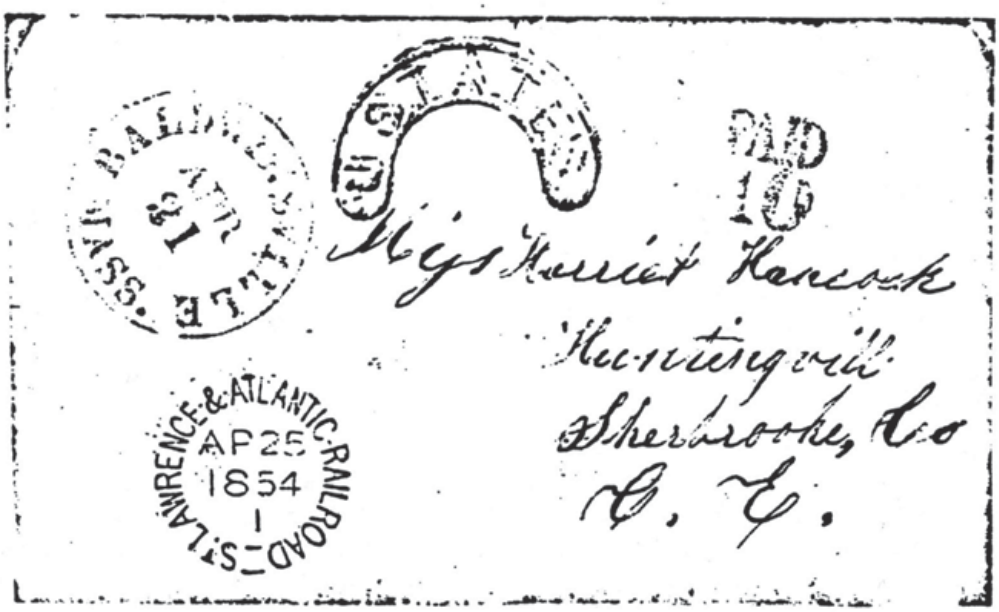

St. LAWRENCE - & - ATLANTIC - RAILROAD AP 25, 1854, 1

THE R.P.O. NEWSLETTER
OF THE CANADIAN R.P.P STUDY GROUP (BNAPS)

Vol. 1 - No. 1 November 1973

Our First R.P.O. Newsletter.

At the 1973 Calgary BNAPS Convention, our first R.P.O. Study Group was a real success, with over 30 people in attendance. Led by Lew Ludlow, of "R.O.P. Cowcatcher" fame, the group decided to organize as a permanent Study Group and publish a regular Newsletter to all memebers. Lew Ludlow volunteered to be Chairman and Editor of the Topics column, and Jim Lehr agreed to be Secretary-Treasurer and Editor of the Newsletter. Hopefully, we can publish this Newsletter about four times a year - if all of you will send me enough news!

Let's Add Members!

At Calgary, we decided to have $3.00 dues for membership in the R.P.O. Study Group. If we are as successful in getting donations periodically as is the Revenue Study Group, we wouldn't have to collect dues each year. In any case, all Study Group memebers must be members of BNAPS and all those joining before 1/1/74 will be Charter Members. Spread the word to all those potential members you know. The present membership list, with addresses, is included with this issue.

What Should The Newsletter Cover?

This Newsletter can become whatever the members want it to be. If you send in news of new finds, special activities of members, questions on R.P.O. topics, etc., we will run them, The Revenue Newsletter includes a "Buy & Sell" section. Do we want one? Send the Secretary your thoughts, comments and criticisms.

A Real Friend.

As Jim Lehr entered the Annual Meeting at Calgary, Jim Pike stopped him with an "I have something for you"...a postcard with a beautiful clear strike of the R-42 GRAND JUNCTION R.W.Y. He had brought it along to settle an argument of some sort and was finished with it. If that sort of experience doesn't bring you R.P.O.'ers out to the next conventions, nothing will.