

**THE NEWFIE NEWSLETTER
OF THE NEWFOUNDLAND STUDY GROUP OF BNAPS**

Number 58

January/February, 1996

CHAIRMAN'S NOTES

The weather in St. John's so far this season has been excellent. In the first three months of winter we have had but one snow storm. This was removed by mild temperatures and rain. The streets and sidewalks are bare at this time which makes for easy travel to see stamp friends or to meetings. Our group continues to gather new members, whom I hope will stay with us. Don Wilson is working on the Cabot Year Convention coming up in 1997. More about this at a later time.

EDITOR'S NOTES

In this issue you will find:

*Kevin O'Reilly's "Labrador Offices"
"Slogan Cancels or Newfoundland*

These are excellent articles which should be given a close study by all group members. If you can offer Kevin O'Reilly or John Butt any new dates or town cancels, please drop them a line at the following addresses:

Kevin O'Reilly, P.O. Box 444, Yellowknife, N.W.T., X1A 2N3

John Butt, 264 Hamilton Avenue St. John's, NF, A1E 1J7

AUCTION NEWS

I have received several auction catalogues recently, but I have no prices realized to report at this time.

NEW MEMBERS

W.A. MacDonald, 1 Mount Pleasant Court, Saskatoon, SK, S7L 4L3

SUPPORT OUR DEALER MEMBERS

R.J. McGillvary, 1096 Richard's Street, Vancouver, British Columbia, V6B 3E1

J.C. Michaud, Box 31248, Halifax, Nova Scotia, B3K 5Y1

John M. Walsh, 9 Guy Street, St. John's, Newfoundland, A1B 1P4

Jon Jameison, Saskatoon Stamp Centre, P.O. Box 1879, Saskatoon, Saskatchewan, S7K 3S2

Ed Wener, INDIGO, P.O. Box 89, Orewa, Hibiscus Coast, New Zealand

UPCOMING B.N.A.P.S. CONVENTIONS

~~1997 Hotel Newfoundland, St. John's, write J. Don Wilson, 11 Elm Place, St. John's, NF, A1B 2S4~~

Chairman & Editor: John Butt, 264 Hamilton Avenue, St. John's, NF, A1E 1J7

Treasurer: Martin Goebel, 79 Highland Drive, St. John's, NF, A1A 3C3

NEWFOUNDLAND POSTAL SLOGANS 1918-1950



TYPE 1 *Food will win the war - don't waste it (in 4 lines)*

Earliest Recorded Date: February 6, 1918

Latest Recorded Date: January 3, 1919



TYPE 1a *Food will win the war - don't waste it (in 4 lines)*

Earliest Recorded Date: February 6, 1918

Latest Recorded Date: January 3, 1919



TYPE 2 *BUY MADE IN NEWFOUNDLAND GOODS (in 4 lines)*
Hub has no curve under time.

Earliest Recorded Date: May 12, 1921

Latest Recorded Date: September 1928

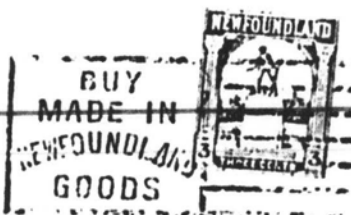

TYPE 2a *BUY MADE IN NEWFOUNDLAND GOODS (in 4 lines)*
Hub has curve or dash under time.

Earliest Recorded Date: May 12, 1921

Latest Recorded Date: September 12, 1928

NEWFOUNDLAND POSTAL SLOGANS 1918-1950



BUY
MADE IN
NEWFOUNDLAND
GOODS



TYPE 2b **BUY MADE IN NEWFOUNDLAND GOODS (in 4 lines)**
Used at St. John's East.

Earliest Recorded Date: March 24, 1928

Latest Recorded Date: May 3, 1934



HAVE YOU
CONTRIBUTED
TO THE
WAR MEMORIAL



TYPE 3 **HAVE YOU CONTRIBUTED TO THE WAR MEMORIAL (in 4 lines)**
"TO THE" 2.4 m.m. high. Absence of curve between Time & Year.

Earliest Recorded Date: March 14, 1922

Latest Recorded Date: September 28, 1922

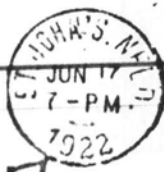

TYPE 3a **HAVE YOU CONTRIBUTED TO THE WAR MEMORIAL (in 4 lines)**
"TO THE" 2.8 m.m. high. Curve between Time & Year.

Earliest Recorded Date: March 14, 1922

Latest Recorded Date: September 20, 1922

NEWFOUNDLAND POSTAL SLOGANS 1918-1950

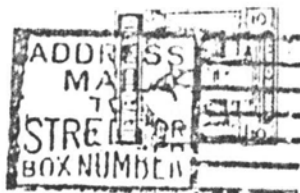

TYPE 4 **ADDRESS MAIL TO STREET OR BOX NUMBER (in 5 lines)**
Apostrophe in St. John's Nfld.
Hub has no curve under time.

Earliest Recorded Date: February 28, 1923

Latest Recorded Date: December 28, 1924



TYPE 4a **ADDRESS MAIL TO STREET OR BOX NUMBER (in 5 lines)**
Apostrophe in St. John's Nfld.
Hub has curve or dash under time.

Earliest Recorded Date: February 28, 1923

Latest Recorded Date: December 28, 1924



TYPE 4b **ADDRESS MAIL TO STREET OR BOX NUMBER (in 5 lines)**
Apostrophe in St. John's & Nfld.

Earliest Recorded Date: January 6, 1925

Latest Recorded Date: August 17, 1925

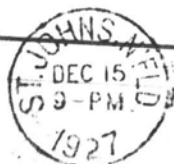

TYPE 4c **ADDRESS MAIL TO STREET OR BOX NUMBER (in 5 lines)**
No apostrophe in St. Johns, but in Nfld.
Hub has no curve under time.

Earliest Recorded Date: January 24, 1926

Latest Recorded Date: December 28, 1934

NEWFOUNDLAND POSTAL SLOGANS 1918-1950

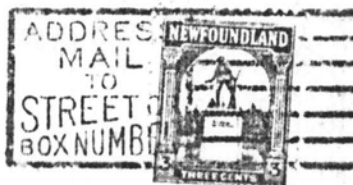

TYPE 4d ADDRESS MAIL TO STREET OR BOX NUMBER (In 5 lines)
 No apostrophe in St. Johns, but in Nfl'd.
 Hub has curve or dash under time.

Earliest Recorded Date: January 24, 1926

Latest Recorded Date: December 28, 1934



TYPE 5 NEW FOUNDLAND FOR YOUR VACATION - WRITE TOURIST BUREAU
 (in 5 lines)
 New-foundland split.

Earliest Recorded Date: April 17, 1926

Latest Recorded Date: August 3, 1926



TYPE 5a NEWFOUNDLAND FOR YOUR VACATION - WRITE TOURIST BUREAU
 (in 5 lines)
 Newfoundland one word.

Earliest Recorded Date: April 27, 1927

Latest Recorded Date: October 9, 1930



TYPE 6 BRITISH EMPIRE EXHIBITION 1924 (in 2 lines)
 Top of "B" of British to bottom of "E" of Exhibition 20.5 m.m.

Earliest Recorded Date: October 10, 1923

Latest Recorded Date: January 5, 1924

NEWFOUNDLAND POSTAL SLOGANS 1918-1950



TYPE 6a *Top of "B" of British to bottom of "E" of Exhibition 20 m.m.*

Earliest Recorded Date: January 7, 1924

Latest Recorded Date: October 31, 1924



TYPE 7 *WEAR A-POPPY-REMEMBRANCE DAY (in 4 lines)
Apostrophe in John's, none in Nfld.*

Earliest Recorded Date: October 30, 1924

Latest Recorded Date: November 8, 1930



TYPE 7a *WEAR A-POPPY-REMEMBRANCE DAY (in 4 lines)
No apostrophe in Johns but in Nfld.*

Earliest Recorded Date: October 30, 1924

Latest Recorded Date: November 8, 1930



TYPE 8 *COMMEMORATING-FIRST-TRANS ATLANTIC AIRMAIL (in 5 lines)
Used 1 day only*

June 14th, 1919

NEWFOUNDLAND POSTAL SLOGANS 1918-1950

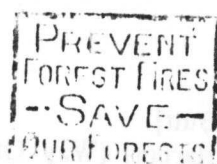
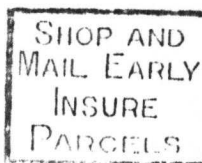
**TYPE 9 PREVENT FOREST FIRES-SAVE-OUR FORESTS (in 4 lines)***Earliest Recorded Date: August 25, 1928**Latest Recorded Date: May 12, 1934***TYPE 10 SHOP & MAIL EARLY - INSURE PARCELS (in 4 lines)***Earliest Recorded Date: March 15, 1928**Latest Recorded Date: May 2, 1933***TYPE 11 KEEP SUNDAY SACRED (in 3 lines)***Earliest Recorded Date: October 30, 1930**Latest Recorded Date: March 2, 1931***TYPE 12 BUY GOODS MADE IN NEWFOUNDLAND (in 3 lines)***Year at bottom of hub (International)**Earliest Recorded Date: May 3, 1934**Latest Recorded Date: December 3, 1935*

FANNY'S HARBOR

Lat. Long.: 55° 50' N 60° 20' W

Population:

Origin of Name:

Opened: 1889 [Walsh and Butt]

1890 [Fannie's Harbor] (Way Office) [Almanac] [Thomas Spracklin, waymaster]

1892 (Post Office) Labrador North [Almanac] [Thomas Spracklin, postmaster]

1893 (Post Office) [Pratt] [Frederick Butt, postmaster]

Closed: 1896 [Almanac]

1909 [Walsh and Butt]

No postal markings known.

FISHING SHIP'S HARBOUR

Lat. Long.: 52° 36' N 55° 47' W

Population: 24 (1965)

Origin of Name:

Opened: 1890 (Way Office) Labrador North [Almanac] [Edward Parsons, waymaster]

1892 (Post Office) [Almanac] [Edward Parsons, postmaster]

1893 (Post Office) [Pratt] [Edward Parsons, postmaster]
before 1948, summer office, no money order service

Closed: Mar. 31, 1949

Reopened: ? Non-Accounting POCN 006041

June 18-Oct. 27, 1973

?-Sept. 20, 1974

June 16-Sept. 29, 1975

June 8-Oct. 3, 1976

June 13-Sept. 16, 1977

June 12-Oct. 5, 1978

June 18-Oct. 4, 1979

June 14-Sept. 17, 1983

June 14-Sept. 22, 1984

July 1-Nov. 15, 1985

Postal Code: AOK 2L0

TYPE	COLOUR	PROOF DATE	EARLIEST	LATEST
E1			Aug. ?, 1974	July 1, 1978
P1		Mar. 13, 1973	July 1, 1978	

EMILY HARBOUR

Lat. Long.: 54° 33' N 57° 11' W

Population: 30 (1965)

Origin of Name:

Opened: 1890 (Way Office) Labrador North [Almanac] [George Apsby, waymaster]

1892 (Post Office) [Almanac] [George Apsby, postmaster]

1893 (Post Office) [Pratt] [George Apsby, postmaster]

before 1948, summer office, no money order service

Closed: Mar. 31, 1949

Reopened: ?1962 Non-Accounting MOON

POCON 006033

June 30-Sept. 11, 1973

July 2-Sept. 10, 1974

June 19-July 19, 1978

June 25-Sept. 4, 1982

Postal Code: A0P 1B0

TYPE	COLOUR	PROOF DATE	EARLIEST	LATEST
C1		July 24, 1962	1974?	
E1		June 9, 1978		
P1		Mar. 13, 1973		
P2		June 7, 1978		



C1



E1

006033

EMILY HARBOUR
N F

P1

006033

VI 7 1978

EMILY HARBOUR
NFLD. - T.N.

P2



EI

006041

FISHIPS HBR
N F

FI

FLAT ISLAND

Lat. Long.: 53° 17' N 55° 44' W

Population:

Origin of Name:

Opened: 1911 [Walsh and Butt]

Closed: 1931 [Walsh and Butt]

No postal markings known.

FORDS HARBOR

Lat. Long.: 56° 28' N 61° 12' W

Population: 14 (1966)

Origin of Name:

Opened: 1907 [Walsh and Butt]

Closed: 1919 [Walsh and Butt]

TYPE	COLOUR	PROOF DATE	EARLIEST	LATEST
A1		Sept. 2, 1912		



A1