

4.4 QUEBEC

ACTON VALE, QUE

Strikes Off-Cover: 185

Strikes On Cover: 23

Rarity Factor (RF): 35



Proof Date and Periods of Use:

| Period | Earliest Date | Latest Date | Comments/Reference |
|---------|---------------|------------------|--|
| Proofed | -/NO 19/94 | | |
| 1 | -/JA 11/95 | -/OC 7/99 | <ul style="list-style-type: none"> • ERD: on a 3c SQ EAMW-364 • Second earliest date -/JA 19/95 on a 1c QV postal card RA-141 • LRD: on a Map stamp |

Time Marks/Arrangement: blank, normal date arrangement

| Stamp Issues: | Denominations | Comments/Reference |
|--------------------------|---------------|--|
| Small Queen | 1c,3c,5c,8c | 5c: first report dated -/MY 14/97 on cover with 3c SQ |
| Jubilee | 1c,3c,5c | 3c: 10 OC, 2 C |
| QV Leaf | 1c,3c | 1c: first report dated -/MR 30/98 as backstamp on post card RA-141 |
| QV Numeral | 2cp,2cr,3c | |
| 1898 Map | Y | <ul style="list-style-type: none"> • 3 OC, 0 C • Strikes dated -/-- --/--, -/-- 16/99, and -/OC 7/99 |
| Gov't Postal Card | 1c | |
| Letter Card | 3c | |
| Jubilee Post Card | 1c | First report as backstamp dated -/MR 25/98 RA-141 |

-/OC 7/99



AYLMER (EAST), QUE

Strikes Off-Cover: 275

Strikes On Cover: 40

Rarity Factor (RF): 30



Proof Date and Periods of Use:

| Period | Earliest Date | Latest Date | Comments/Reference |
|---------|-------------------|-------------------|--|
| Proofed | -/SP 29/94 | | |
| 1 | <u>46</u> /OC 3/- | -/OC 20/03 | <ul style="list-style-type: none"> • ERD: inverted year for 94 and year in top slot on a 1c SQ RA-104, RA-108 • Second earliest report -/NO 2/94 as backstamp on USA postcard RA-141 • Third earliest report -/NO 5/94 on a 3c SQ STK1-3198 • Second latest strike dated -/AU 27/03 RA=105 • LRD: on a 2c Edward EB-2020, RA-143 |

Time Marks/Arrangement: blank, normal date arrangement

- Single TM 2 strike known dated 2/FE 12/95 on a 3c SQ HB5

Indicia Errors and Indicia of Interest:

| Date | Description | Comments/Reference |
|-------------------------|---|--|
| <u>49</u> /OC 3/- | Inverted year for 94 and year in top slot | On a 1c SQ RA-104, RA-118 |
| -/JY 15/ <u>9</u> | Single digit year | On a cut square STK1-3256 |
| -/NO 11/<u>9</u> | Single digit year | On a 1c Leaf postal card (dated message confirms 1898) STK1-3197 |
| -/DE 7/ <u>9</u> | Single digit year | On a 3c Numeral RA-110 |
| -/JY <u>24</u> /03 | Reversed 4 in day | On 2c envelope STK1-3197 |

| Stamp Issues: | Denominations | Comments/Reference |
|--------------------------|--------------------------|--|
| Small Queen | 1c,3c,8c | |
| Jubilee | 3c,5c | 3c: 19 OC, 5 C |
| QV Leaf | 3c,5c | |
| QV Numeral | 1/2c,1c,2cp,2cr,3c,5c,7c | 7c: first report dated -/FE 18/03 EB-2020 |
| 1898 Map | Y | 13 OC, 5 C |
| Envelope | 2c,3c | |
| Gov't Postal Card | 1c | |
| Letter Card | 3c | STK2-1220 |
| Jubilee Post Card | 1c | First report dated -/OC 16/02 RA-141 |

-/NO 5/94



-/NO 11/9



-/FE 18/03



-/OC 16/02



-/OC 20/03 LRD



CLARENCEVILLE, QUE

Strikes Off-Cover: 118
Strikes On Cover: 30
Rarity Factor (RF): 40



Proof Date and Periods of Use:

| Period | Earliest Date | Latest Date | Comments/Reference |
|---------|---------------|------------------|--|
| Proofed | -/JA 16/95 | | |
| 1 | -/JA 2(9?)/95 | -/NO 8/00 | <ul style="list-style-type: none"> • ERD: HB5; note HB3 listed -/JA 2?/95 • Second earliest report -/MR 6/95 HB5 • LRD: free strike on piece with a 2c red Numeral STK1-3199, RA-33 |

Time Marks/Arrangement: blank, normal date arrangement

| Stamp Issues: | Denominations | Comments/Reference |
|--------------------------|-----------------|---|
| Small Queen | 1c,3c,8c | |
| Jubilee | 3c,5c,8c | <ul style="list-style-type: none"> • 3c: 12 OC, 3 C • Covers dated -/JY 27/97 RA-141, -/JY 30/97 (backstamp on cover with 5c Jubilee RA-141), and -/AU 13/97 • 8c: cover dated -/OC 4/98 RA-111, BNAT147-161 |
| QV Leaf | 1c,3c,8c | |
| QV Numeral | 2cp,2cr,3c,2/3c | |
| 1898 Map | Y | 8 OC, 2 C |
| Envelope | 3c | 3c first report dated -/FE 4/97 RA-163 |
| Gov't Postal Card | 1c | |

-/NO 8/00



-/JY 27/97

-/OC 4/98



DANVILLE, QUE

Strikes Off-Cover: 202

Strikes On Cover: 90

Rarity Factor (RF): 30



Proof Date and Periods of Use:

| Period | Earliest Date | Latest Date | Comments/Reference |
|---------|---------------|------------------|--|
| Proofed | -/DE 20/93 | | |
| 1 | -/DE 2?/93 | -/AP 13/95 | <ul style="list-style-type: none"> • ERD: HB5 • Second earliest date -/DE 30/93 on a 1c QV postal card RA-141 • LRD: HB5 |
| 2 | -/AP 5/98 | | <ul style="list-style-type: none"> • One example HB5 • It is possible that this is a misread 1895 date which would fit with a late Period 1 strike |
| 3 | -/MR 20/03 | -/DE 31/04 | <ul style="list-style-type: none"> • Three reported strikes; -/DE 30/04 RA-163; ERD and LRD HB5 |
| 4 | -/DE 26/06 | -/DE 2/11 | <ul style="list-style-type: none"> • ERD: on a 1c Edward post card RA-113 • Second earliest strike -/MR 16/07 on a 1c Edward post card RA-141 • LRD: HB5 • A strike dated -/DE 13/11 on a 1c Edward post card has been reported but the year is not clear |
| 5 | -/JAN 21/14 | -/FE 6/14 | <ul style="list-style-type: none"> • ERD: on an Admiral issue • Second latest report -/FE 5/14 BNAT319-15 • LRD: on a 1c Admiral post card RA-121 |

Time Marks/Arrangement: blank, normal date arrangement

Indicia Errors and Indicia of Interest:

| Date | Description | Comments/Reference |
|------------------|--|---|
| -/82 ?/07 | Month/day line inverted, month unclear | On a 2c Edward RA-107 |
| -/JUL 22/7 | Single digit year for 07 | On a cover |
| -/AU 12/7 | Single digit year for 07 | On a 1c Edward post card RA-130 |
| -/-- DD/09 | Month missing | Known on 8 (on several 1c Edward post cards), 18 (on a cover), 28 (on a cover), 29 (RA-104) |
| -/JUN 15/09 | Month error for JAN | Manuscript JAN and JA 16/09 receiver on a cover |
| -/FE 5/09 | Inverted 5 in day | HB5 |
| JAN | Borrowed indicia, 3-letter month | Used in 1907-11, 1914 HB5 |
| JUN | Borrowed indicia, 3-letter month | Used in 1907-11 HB5 |
| JUL | Borrowed indicia, 3-letter month | Used in 1907-11 HB5 |

| Stamp Issues: | Denominations | Comments/Reference |
|-------------------|---------------|---|
| Small Queen | 3c,8c | |
| Edward | 1c,2c,5c,7c | |
| QueTercentenary | 1c,2c,7c,10c | 7c first report dated -/SP 1/08 RA-163 10c: first report dated -/SP 7/08 EB-2019 |
| Admiral | Y | |
| Envelope | 2c | |
| Gov't Postal Card | 1c | |

-/FE 6/14

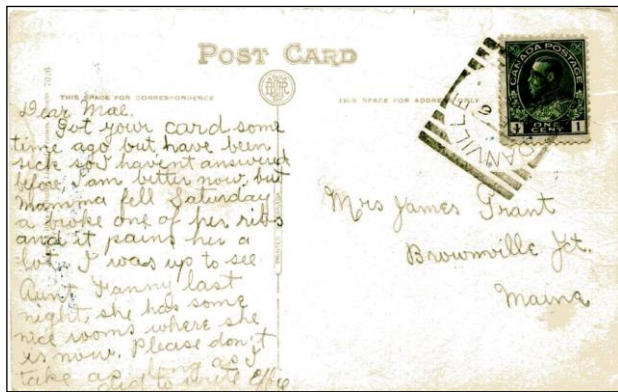

-/SP 7/08

-/JUL 22/10 (STK1-3200)

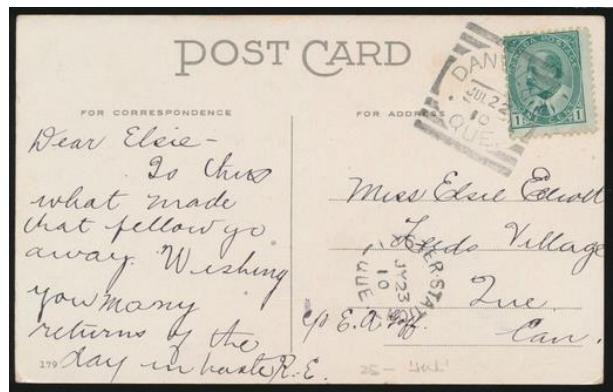

-/MR 16/07



-/AU 12/7



EASTMAN, QUE

Strikes Off-Cover: 47

Strikes On Cover: 100

Rarity Factor (RF): 40



Proof Date and Periods of Use:

| Period | Earliest Date | Latest Date | Comments/Reference |
|---------|---------------|-------------|--|
| Proofed | -/AU 21/93 | | |
| 1 | -/OC 17/93 | -/DE 17/93 | Only 2 strikes HB5 |
| 2 | -/AP 19/95 | -/FE 15/03 | <ul style="list-style-type: none"> • ERD: HB5 • Two other 1895 dates are -/AU 19/95 on a 2X3c SQ + 2X1c SQ registered cover STK1-3201 and -/AU 27/95 on a 3c SQ cover STK1-3201 • Earliest 1896 strike is -/MR 13/96 HB5 • LRD: on a cut square STK1-3202, and a receiver on cover BNAT332-50 |
| 3 | NUDE | | On a 1c KGV 1935 issue STK1-3202 |

- Strikes on cover are often just to the left of the stamp, in order to not deface the Queen's portrait
- Many covers with receiving strikes are addressed to members of the Phelps family

Time Marks/Arrangement: blank, normal date arrangement

Indicia Errors and Indicia of Interest:

| Date | Description | Comments/Reference |
|--------------------|----------------------------------|--|
| -/JY <u>3</u> /01 | Inverted 3 in day | HB5 |
| -/AP <u>04</u> /98 | Zero spacer in day | On a 3c Leaf cover HB5 |
| -/AP <u>05</u> /98 | Zero spacer in day | HB5 |
| -/OC <u>03</u> /98 | Zero spacer in day | On cover RA-130 |
| JAN | Borrowed indicia, 3-letter month | Receiver b/s on cover, dated -/JAN 24/03 RA-161 |
| JUN | Borrowed indicia, 3-letter month | On Edward postcard, strike dated -/JUN 15/03 RA-161 |

| Stamp Issues: | Denominations | Comments/Reference |
|--------------------------|-------------------------|--|
| Small Queen | 1c,2c,3c,8c | 2c: first report dated -/JA 3/98 as backstamp on cover with 1c SQ RA-141 |
| Jubilee | 3c | <ul style="list-style-type: none"> • 3c: 1 OC, 1 C • Cover dated -/JU 25/97 RA-39, RA-77 |
| QV Leaf | 3c,8c | |
| QV Numeral | 1/2c,1c,2cr,2cp,2/3c,3c | <ul style="list-style-type: none"> • 1/2c: first report dated -/JY 10/02 on cover RA-147 • 1c: first report dated -/MR 7/00 as receiver on postcard RA-141 • 2/3c: first report dated -/AU 26/99 on cover RA-141 • 3c first report dated -/SP 10/98 RA-152 |
| 1898 Map | Y | 0 OC, 4 C |
| Gov't Postal Card | 1c | |
| KGV 1935 | 1c | STK1-3202 |
| Other | | backstamp on a 1c reply card (U19) dated -/SP 12/99 RA-141 |

-/AU 19/95



NUDE on KGV 1935 Issue



-/JU 25/97

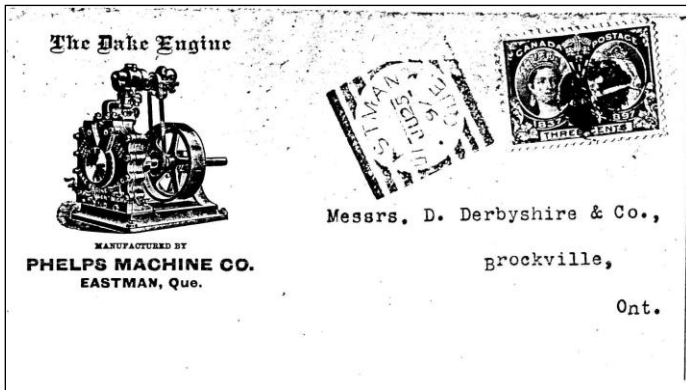

-/MR 7/00



FARNHAM, QUE

Strikes Off-Cover: 315

Strikes On Cover: 22

Rarity Factor (RF): 25



Proof Date and Periods of Use:

| Period | Earliest Date | Latest Date | Comments/Reference |
|---------|---------------|-------------|---|
| Proofed | Unknown | | |
| 1 | -/JA 6/95 | -/MR 20/01 | <ul style="list-style-type: none"> • ERD: HB5 • Second earliest report -/DE 5/95 HB5 • Second latest report -/JA 7/00 HB5 • LRD: HB5 |
| 2 | -/NO 23/07 | -/NO 30/07 | <ul style="list-style-type: none"> • ERD: on a 1c Edward BNAT314-173, BNAT337-187 • LRD: HB5 • A third 1907 strike dated -/-- 25/07 doesn't show the month RA-40 |
| 3 | NUDE 1911 | NUDE 1935 | <ul style="list-style-type: none"> • Strikes without indicia are known on Admiral, and 1928/1930/1935 KGV issues • See BNAT337-187 |

Time Marks/Arrangement: blank, normal date arrangement

| Stamp Issues: | Denominations | Comments/Reference |
|--------------------------|---------------|---|
| Small Queen | 1c,2c,3c,8c | |
| Jubilee | 1c,3c,5c | 3c: 37 OC, 5 C |
| QV Leaf | 2c,3c,6c | 2c: -/JU 2/98 STK1-3256 |
| QV Numeral | 1c,3c | 1c first report dated -/JA 24/99 RA-164 |
| 1898 Map | Y | <ul style="list-style-type: none"> • 2 OC, 0 C • Both off-cover strikes dated -/JA 28/99 RA-134 |
| Edward | 1c,2c | |
| Admiral | Y | 4-6 strikes are documented, all NUDE |
| Gov't Postal Card | 1c | -/JU 23/97 STK1-3256 |
| KGV Issues | Y | Nude strikes known on 1928/1930/1935 KGV issues HB5, RA-153 |

-/JA 28/99



GRANBY, QUE

Strikes Off-Cover: 398

Strikes On Cover: 25

Rarity Factor (RF): 25

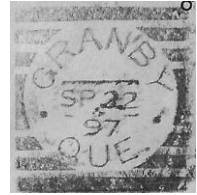

Proof Date and Periods of Use:

| Period | Earliest Date | Latest Date | Comments/Reference |
|---------|---------------|-------------|--------------------|
| Proofed | Unknown | | |
| 1 | -/FE 7/97 | -/OC 17/99 | ERD: HB5; LRD: HB5 |

- A study by Bélisle, reported in RA-131, suggests that the Granby Squared Circle was not used as a dater, and therefore the squared circle strikes may not represent the real date of use

Time Marks/Arrangement: blank, normal date arrangement

Indicia Errors and Indicia of Interest:

| Date | Description | Comments/Reference |
|------------|--------------------|---|
| -/AU 02/97 | Zero spacer in day | HB5 |
| -/AU 05/97 | Zero spacer in day | RA-39 |
| -/AU 09/97 | Zero spacer in day | HB5 |
| -/OC 15/97 | Inverted 5 in day | On a 3c SQ cover with other markings showing OC 12 intended RA-84 |

| Stamp Issues: | Denominations | Comments/Reference |
|--------------------------|----------------|---|
| Small Queen | 1c,3c,5c,6c,8c | 5c: first report on a registered 1c Jubilee postal card -/JY 5/97 STK1-3203 6c: first report on a pair dated -/MR 8/97 RA-141 |
| Jubilee | 1c,3c,5c | 3c: 84 OC, 9 C 5c first report dated -/SP 27/97 |
| QV Leaf | 1c,2c,3c,6c,8c | 2c: first report dated -/OC 17/98 RA-143 |
| QV Numeral | 1c,2cp,3c | 2cp first report dated -/OC 12/99 RA-164 |
| 1898 Map | Y | <ul style="list-style-type: none"> • 2 OC, 0 C • The reported strikes are from HB5, however, no strikes have been reported in the philatelic literature |
| Gov't Postal Card | 1c | |
| Jubilee Post Card | Y | First report on registered card with 5c SQ -/JY 5/97 STK1-3203 |

-/MR 8/97



-/JY 5/97



HOCHELAGA, QUE

Strikes Off-Cover: 77
Strikes On Cover: 5
Rarity Factor (RF): 55



Proof Date and Periods of Use:

| Period | Earliest Date | Latest Date | Comments/Reference |
|---------|---------------|-------------|--|
| Proofed | -/AP 19/94 | | |
| 1 | -/AP 23/94 | -/AU 11/94 | <ul style="list-style-type: none"> • ERD: BNAT279-149 • LRD: on a 2c SQ RA-104 • Strikes known in AP, MY (MY 30 RA-104), JU, JY, AU |

• The 5 covers are all backstamps on 1894 2c SQ drop letters dated (based on other postmarks) AP 23,24,27,28 (RA-141)

Time Marks/Arrangement: blank, normal date arrangement

Indicia Errors and Indicia of Interest:

| Date | Description | Comments/Reference |
|-----------|-------------|--|
| -/-- -/-- | NUDE | On a 1c SQ MBJH-2043, BNAT305-263 |
| -/AP -/94 | Semi-nude | On a 3c SQ RLWM-992 |
| -/-- -/94 | Semi-nude | <ul style="list-style-type: none"> • Receiver on a 2c SQ cover cancelled with a duplex AP 27/94 BNAT258-218 • Fully dated strikes of -/AP 27/94 are also known |

| Stamp Issues: | Denominations | Comments/Reference |
|------------------------|---------------|--|
| Small Queen | 1c,2c,3c,8c | <ul style="list-style-type: none"> • 2c: cover with backstamp dated -/AP 27/94 MBJH-2044 • 8c: first report dated -/?? ??/94 |
| Gov't Post Card | 1c | 1c: first report dated -/AU 8/94 RA-159 |

NUDE



-/JY ?/94 (VA338-5861)



-/JU ??/-- (VA343-5043)



HULL, QUE, HAMMER 1

Strikes Off-Cover: 295

Strikes On Cover: 12

Rarity Factor (RF): 30



Proof Date and Periods of Use:

| Period | Earliest Date | Latest Date | Comments/Reference |
|---------|---------------|-------------------|--|
| Proofed | -/NO 30/93 | | The 2 hammers of Hull can be identified with certainty by date of use |
| 1 | -/DE 1/93 | -/JA 30/95 | <ul style="list-style-type: none"> • ERD: RA-101 • Second earliest report dated -/DE 2/93 on a 3c SQ STK1-3205 • LRD: on a 3c SQ STK1-3205 |

Time Marks/Arrangement: blank, normal date arrangement

| Stamp Issues: | Denominations | Comments/Reference |
|------------------------|--------------------------|--|
| Widow Weed | 20c | First report dated -/MY 11/-- EB-2019, RA-138 |
| Small Queen | 1/2c, 1c, 2c, 3c, 6c, 8c | Hull shared a city delivery rate with Ottawa accounting for abundance of 2c SQ 1/2c first report dated -/MY 4/.94 RA-159 |
| Gov't Post Card | 1c | |

Hull Hammer Separation:

| Descriptor | Hammer 1 | Hammer 2 |
|---------------------|------------------------------------|--|
| Lettering | Tall lettering | Broad, squat lettering |
| Right vertical of H | Points to middle of first left bar | Points to base of first left bar |
| L's | Of equal dimensions | Both strokes of first L shorter than those of second L |
| Side pieces | Short, right thicker than left | Long, left thicker than right |
| Side dots | Small | Large, squarish |

-/DE 2/93

-/JA 30/95 LRD



-/JA 30/94 (STK1-3204)



-/MY 11/--



HULL, QUE, HAMMER 2

Strikes Off-Cover: 847

Strikes On Cover: 41

Rarity Factor (RF): 15



Proof Date and Periods of Use:

| Period | Earliest Date | Latest Date | Comments/Reference |
|---------|-------------------|-------------|--|
| Proofed | -/JA 29/95 | | The 2 hammers of Hull can be identified with certainty by date of use |
| 1 | -/JA 31/95 | -/MY 20/98 | <ul style="list-style-type: none"> • ERD: on a 1c SQ RA-60 • Second latest report -/AU 22/97 • LRD: the only 1898 report appears to be an isolated revival RA-7 |

Time Marks/Arrangement: blank, normal date arrangement
Indicia Errors and Indicia of Interest:

| Date | Description | Comments/Reference |
|------------|----------------|--------------------|
| -/JU 22/95 | Inverted month | HB5 |
| -/JU 23/95 | Inverted month | HB5 |

-/JA 31/95



| Stamp Issues: | Denominations | Comments/Reference |
|--------------------------|-----------------------------------|---|
| Large Queen | 15c | |
| Small Queen | 1/2c, 1c, 2c, 3c, 5c, 6c, 8c, 10c | |
| Jubilee | 1c, 2c, 3c, 5c, 10c, 15c | 3c: 69 OC, 11 C 10c first report dated -/JY 17/97 RA-160 15c first report dated -/JU 28/97 RA-152 |
| Envelope | 3c | 3c first report dated -/FE 1/97 RA-163 |
| Gov't Postal Card | 1c | |

-/AP 29/95 (STK1-3206)



-/MR 4/97

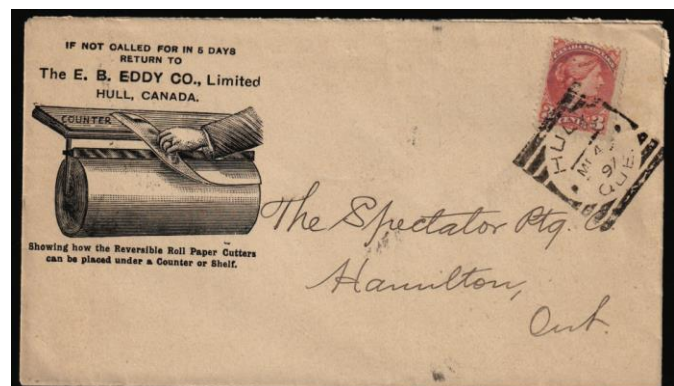

IBERVILLE, QUE
Strikes Off-Cover: 259
Strikes On Cover: 118
Rarity Factor (RF): 25

Proof Date and Periods of Use:

| Period | Earliest Date | Latest Date | Comments/Reference |
|---------|-------------------|-------------|--|
| Proofed | -/SP 12/93 | | |
| 1 | -/JA 13/94 | -/DE 28/01 | <ul style="list-style-type: none"> • ERD: HB5 • Second earliest report -/FE ??/94 on a QV postal card STK1-3208 • Third latest report -/MR 26/00 RA-97 • Second latest report dated -/JA 28/01 on a 2c red Numeral cover STK1-3207 • LRD: RA-164 |
| 2 | -/MR 21/03 | -/JY 17/14 | <ul style="list-style-type: none"> • ERD: free strike on a 1c Numeral + 3X2c red Numeral registered cover STK1-3207 • LRD: on an Admiral issue BNAT329-282 • A statement in a lot item listed in STK1-3207 states that 1902 remains the only year for which use remains unrecorded • One report in 03 • Three reports in 05: OC 23 RA-141, DE 1, -/JUN 15/05 (RA-153) |

Time Marks/Arrangement: blank, normal date arrangement

Indicia Errors and Indicia of Interest:

| Date | Description | Comments/Reference |
|------------------------|---|--|
| -/-- <u>4</u> -- | Sideways 4 | On a 3c SQ STK1-3208 |
| -/JU <u>-</u> 7/95 | Use of a dash (-) as a spacer in day slot | On an illustrated cover RA-130 |
| -/JUN 15/05 | Borrowed indicia, 3-letter month | RA-162 |
| -/ <u>JAN</u> DD/06 | Borrowed indicia, 3-letter month | Known on JAN 1 and 16 RA-141 |
| -/ <u>JAN</u> 9/07 | Borrowed indicia, 3-letter month | On a 1c Edward post card STK1-3208 |
| -/ <u>JAN</u> 21/08 | Borrowed indicia, 3-letter month | RA-141 |
| -/JU <u>0</u>08 | Day error | On a registered cover with 7X1c Edward STK1-3208 |
| -/ <u>JAN</u> 12/09 | Borrowed indicia, 3-letter month | On a 1c Edward post card STK1-3208 |
| -/MR 17/ <u>9</u> | Single digit year for 09 | On a 1c Numeral cover RA-141 |
| -/ <u>JAN</u> DD/10 | Borrowed indicia, 3-letter month | Known on JAN 7, and 8 RA-141 |
| -/SP 9/ <u>0</u> 1 | Year error '01' for '10' | On a Edward post card dated in 1910 RA-130 |
| -/ <u>JAN</u> 1/12 | Borrowed indicia, 3-letter month | RA-141 |
| -/ <u>JAN</u> 23/13 | Borrowed indicia, 3-letter month | On a USA post card STK1-3208 |
| -/MY 31/ <u>3</u> 1 | Year inverted and backward for '13' | On a 1c Admiral post card RA-130 |
| -/ <u>JAN</u> 19/14 | Borrowed indicia, 3-letter month | on a 2c Admiral piece RA-141 |

| Stamp Issues: | Denominations | Comments/Reference |
|-------------------|---------------|---|
| Small Queen | 1c,3c,5c | |
| Jubilee | 1c,2c,3c | • 2c: first report dated -/JU 21/97 RA-128 |
| QV Leaf | 1c,3c | |
| QV Numeral | 1c,2cr,2cp,3c | 2cp: first report on a cover dated -/AU 2/99 RA-141 |
| 1898 Map | Y | • 5 OC, 3 C |
| Edward | 1c,2c | |
| Admiral | Y | |
| Envelope | 3c | First report dated -/JU 8/98 RA-141 |
| Gov't Postal Card | 1c,2c | 2c: first report on a UPU card dated -/FE 8/04 RA-141 |

-/JA 28/01

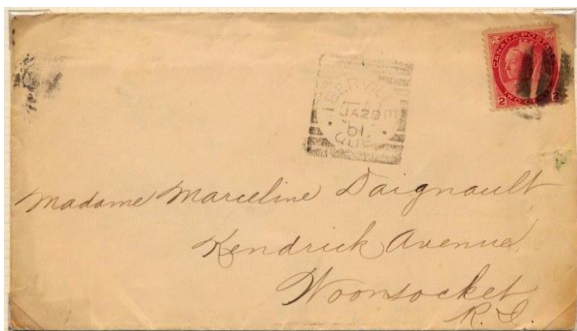

-/MR 21/03



-/JU 0/08



-/JA 3/99

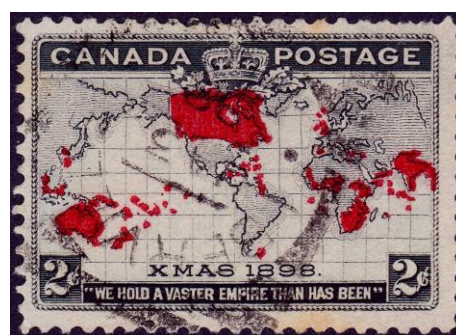

-/MY 9/01

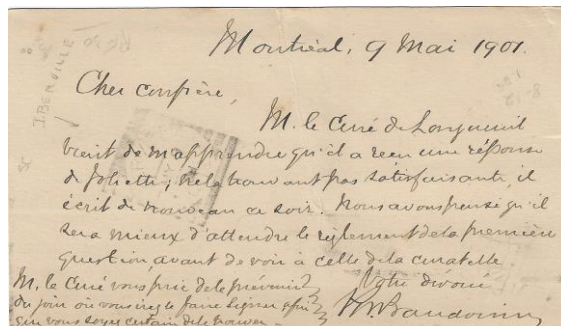

LAURENTIDES, QUE

Strikes Off-Cover: 233

Strikes On Cover: 52

Rarity Factor (RF): 30



Proof Date and Periods of Use:

| Period | Earliest Date | Latest Date | Comments/Reference |
|---------|---------------|-------------|---|
| Proofed | -/JU 9/93 | | <ul style="list-style-type: none"> The first Type 2 hammer to be proofed The 8 month interval between proofing and use remains unexplained |
| 1 | -/DE 12/93 | -/NO 3/02 | <ul style="list-style-type: none"> ERD: only 1893 strike on a 3c SQ RA-61 LRD: on a 2c red Numeral RA-153 Only one strike in 94 (FE 1), 00 (AP 17), 01 (8 JY), 02 (OC 6) |
| 2 | -/M? 3/05 | -/MY 23/20 | <ul style="list-style-type: none"> ERD: on a 1c Edward RA-87 Two strikes in 1911 (JY 25 RA-33, SP 21 on a postal card RLWM-997) LRD: only 1920 strike on an Admiral HB5 |

- Many strikes are of very poor quality
- HB5 does not report strikes in 1909 or 1910
- Strikes in 1909 and 1910, on a 1c Edward card **-/OC 9/09** STK1-3210, as a receiver on a card **-/DE 29/09** RA-118, on a 1c Edward card **-/MR 23/10** STK1-3209, and as a receiver on a post card from the USA **-/OC 12/10** STK1-3209, dictate that Period 2 is now one long but sparsely used revival from 1905-1920 rather than 2 periods as listed HB5

Time Marks/Arrangement: blank, normal date arrangement

Indicia Errors and Indicia of Interest:

| Date | Description | Comments/Reference |
|-----------|----------------------------------|--|
| -/8 JY/01 | Day precedes month | RA-64 |
| -/DE 0/05 | Day missing a digit, likely '20' | On an unfranked post card STK1-3210 |
| -/ED 5/07 | Inverted month | On a 1c Edward post card RA-118 |
| -/AU 2/13 | Inverted 2 in day | On an Admiral picture post card RA-100, RA-130 |

| Stamp Issues: | Denominations | Comments/Reference |
|--------------------------|---------------|---|
| Small Queen | 1c,3c,8c | |
| Jubilee | 1c,3c | 3c: 18 OC, 0 C |
| QV Leaf | 3c | |
| QV Numeral | 1c,2cp,2cr,3c | |
| 1898 Map | Y | 14 OC, 0 C |
| Edward | 1c,2c,5c | 5c: first report dated -/SP 29/08 RA-153 |
| QueTercentenary | 1c | |
| Admiral | Y | |
| Gov't Postal Card | 1c,2c | 2c: first report dated -/AU 3/15 RA-141 |

-/OC 9/09

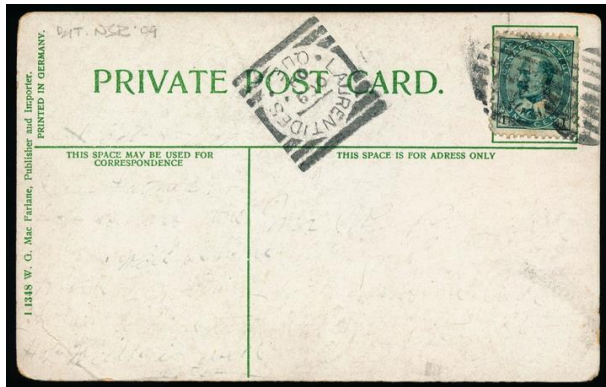

-/OC 12/10



-/AU 3/15



-/NO 3/02



LENOXVILLE, QUE

Strikes Off-Cover: 39

Strikes On Cover: 5

Rarity Factor (RF): 80



Proof Date and Periods of Use:

| Period | Earliest Date | Latest Date | Comments/Reference |
|---------|---------------|-------------|--|
| Proofed | -/MR 9/94 | | |
| 1 | -/MR 10/94 | -/FE 27/96 | <ul style="list-style-type: none"> • ERD: on a 1c SQ • LRD: on a 3c SQ cover • Most reports are in MR-JU of 1894 • 1895 strikes are scarce |

Time Marks/Arrangement: blank, normal date arrangement

Indicia Errors and Indicia of Interest:

| Date | Description | Comments/Reference |
|------------|-------------------|--------------------|
| -/MR 18/94 | Purple ink strike | HB5 |

| Stamp Issues: | Denominations | Comments/Reference |
|--------------------------|---------------|--|
| Small Queen | 1c,3c | <ul style="list-style-type: none"> • 3 3c SQ covers recorded with the same correspondence (2 from Béliste BNAPEX 2018 exhibit), one on -/MY 18/94 (STK1-3211) and another dated -/JU 6/94 MBJH-2045, and -/AP 15/94 EB-2020 • 3c SQ cover dated -/FE 27/96 |
| Gov't Postal Card | 1c | 1c QV postal card dated -/MR 26/94 |
| Envelope | 3c | First report dated -/MR 15/94 RA-161 |

-/MY 18/94

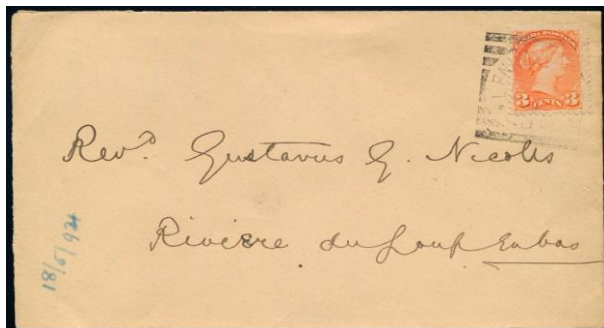

-/JU ??/94



-/MR 15/94



-/AP 15/94



LEVIS, QUE

Strikes Off-Cover: 172

Strikes On Cover: 69

Rarity Factor (RF): 30



Proof Date and Periods of Use:

| Period | Earliest Date | Latest Date | Comments/Reference |
|---------|---------------|-------------|--|
| Proofed | -/FE 13/94 | | |
| 1 | -/FE 23/94 | -/?U 6/95 | <ul style="list-style-type: none"> • ERD: HB5 • LRD: HB5, presumably JU 6 |
| 2 | -/AP 3/97 | | Single isolated strike, possibly AP 5 |
| 3 | -/JY 17/99 | -/SP 16/11 | <ul style="list-style-type: none"> • ERD: only 1899 strike HB5 • LRD: only 1911 strike RA-7 • Three strikes reported in 00 (OC 2, OC 10 backstamp, OC 26 RA-141) • One strike reported in 08 (NO 24), 10 (NO 23) • Two strikes reported in 1911 (LRD) and -/FE 15/11 (RA-163) |

Time Marks/Arrangement: blank, normal date arrangement

Indicia Errors and Indicia of Interest:

| Date | Description | Comments/Reference |
|-------------|--------------------------------------|--|
| -/MY 1/3 | Single digit year | <ul style="list-style-type: none"> • On a 1903 post card RA-84 • Prints normally on -/AU 29/03 |
| -/*C 17/04 | Use of a star (*) in month slot | On a 2c Edward post card RA-130 |
| -/JA 15/0 | Single digit year | On a cover with JA/06 receivers HB5 |
| -/JA 16/0 | Single digit year, small 'o' in year | On a 2c Edward cover dated 1906 RA-130 |
| -/JUN 1/09 | Borrowed indicia, 3-letter month | On a 7c Edward RA-97 |
| -/JUN 17/09 | Borrowed indicia, 3-letter month | On a 2c Edward STK1-3254 |
| -/JUL 20/09 | Borrowed indicia, 3-letter month | On 7c Edward RA-163 |

| Stamp Issues: | Denominations | Comments/Reference |
|--------------------------|---------------------|---|
| Small Queen | 1/2c,1c,2c,3c,5c,8c | |
| QV Numeral | 1/2c,1c,2cr,5c,7c | 5c first report dated -/OC 22/02 RA-164 |
| Edward | 1c,2c,7c,10c | |
| Que Tercentenary | 20c | RA-108 |
| 5¢ RLS | Y | partial strike RA-116 |
| Envelope | 2c,2/3c | 2/3c: first report dated -/FE 3/02 RA-141 |
| Gov't Postal Card | 1c,2c | 2c first report dated -/MY 15/03 RA-159 |
| Letter Card | 2c,3c | 2c: first report dated -/SP 27/03 RA-141 3c: 2 examples dated -/OC 11/94, -/NO 9/94 RA-141 |

- Levis shared a 2c city delivery rate with Quebec, accounting for the relative abundance of 2c stamps

-/MR 17/94 (STK1-3254)



-/JUN 17/09



-/AU 6/01 (STK1-3254)

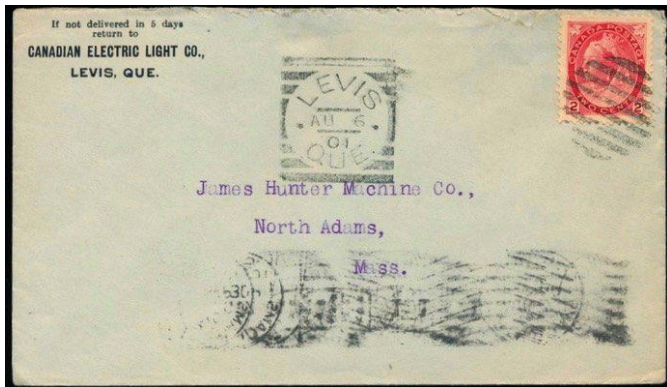

-/FE 3/02

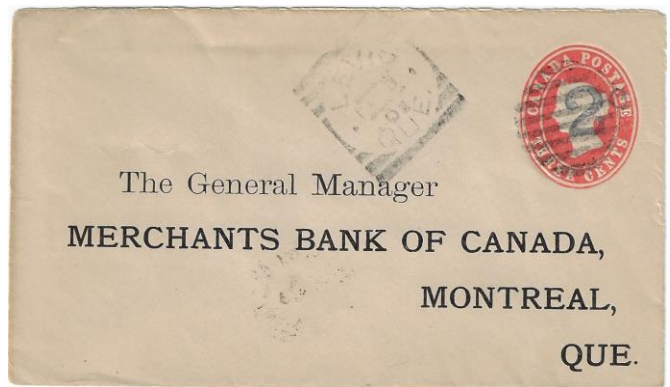

LOTBINIERE, QUE

Strikes Off-Cover: 112

Strikes On Cover: 29 (22 HB5 + possibly 17 more, see below)

Rarity Factor (RF): 40



Proof Date and Periods of Use:

| Period | Earliest Date | Latest Date | Comments/Reference |
|---------|-------------------|------------------|---|
| Proofed | -/AU 23/93 | | |
| 1 | -/SP 12/93 | -/OC 4/01 | <ul style="list-style-type: none"> • ERD: purple strike on a 1c QV postal card STK1-3213 • LRD: on a 1c Leaf postal card STK1-3213, RA-42 • Only one strike in 94, 96 (JY 3) |

- Strikes are usually partial, eg. 'NIERE', and undated
- Partial strikes containing only '...RE' can be mistaken for ST. GREGOIRE (for an example of this mis-assignment on the Map stamp, see RA-123)
- An accumulation of about 17 covers (receiving marks all addressed to the same family with dates 1896-1901) appeared on eBay and was reported in RA-113
- A single collector has reported 29 covers in his collection, some of which are part of the 17 cover accumulation
- Therefore, the exact number of covers is unknown

Time Marks/Arrangement: blank, normal date arrangement

Indicia Errors and Indicia of Interest:

| Date | Description | Comments/Reference |
|-----------------|-------------------------------|--|
| NUDE | No indicia | Favour strike on an unused cover STK1-3212 |
| -/SP 12/93 | Purple strike | On a 1c post card STK1-3213 |
| -/SP 22/93 | Purple strike | Transit strike on a home-made postal band |
| -/OC 11/93 | Purple strike | Transit strike |
| -/NO 9/93 | Mauve strike | RA-18, HB5 |
| -/DE 7/93 | Purple strike | RA-18, HB5 |
| -/?? 15/?3 | Partial purple strike | HB5 |
| -/FE ??/94 | Partial reddish purple strike | On a 3c SQ RL48-1201 |
| -/MR 9/94 | Partial reddish purple strike | HB5 |
| -/JA 1/0 | Single digit year | Transit strike on card in 1900 STK1-3212 |

| Stamp Issues: | Denominations | Comments/Reference |
|--------------------------|---------------|--|
| Small Queen | 1c,3c,6c,8c | |
| Jubilee | 1c,3c | • 3c: 3 OC, 1 C |
| QV Leaf | 2c,3c,5c,8c | 2c: first report a transit backstamp dated -/MY 3/00 |
| QV Numeral | 2cp,2cr,3c | 2cp: first report a transit backstamp dated -/MR 23/99 |
| 1898 Map | Y | 2 OC, 2 C |
| Envelope | 3c | |
| Gov't Postal Card | 1c | |
| Jubilee Post Card | Y | Example dated -/AP 11/98 STK1-3214 |

-/SP 12/93



-/OC 4/01



-/JA 1/0

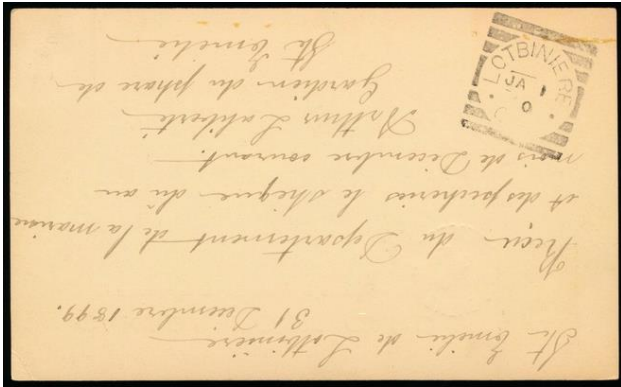

-/AP 11/98

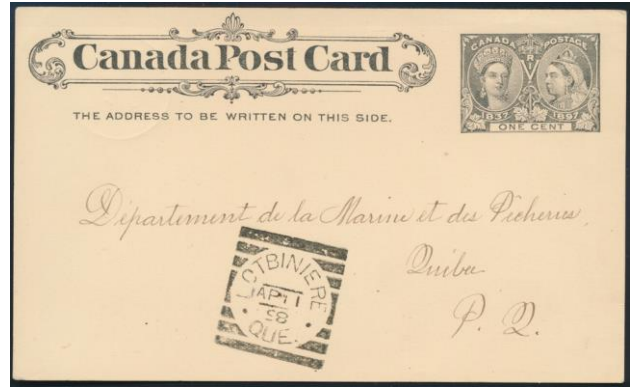

MAGOG, QUE

Strikes Off-Cover: 514

Strikes On Cover: 58

Rarity Factor (RF): 20



Proof Date and Periods of Use:

| Period | Earliest Date | Latest Date | Comments/Reference |
|---------|------------------|-------------|--|
| Proofed | -/FE 26/94 | | |
| 1 | -/MR 3/94 | -/JY 1/99 | <ul style="list-style-type: none"> • ERD: on a 3c SQ on piece STK1-3216 • LRD: on a Map stamp RL42-1510 • Second latest report dated -/MR 19/99 on a 3c Small Queen |

- A purple strike on 7c goose airmail (issued SP/46) dated **17/AP 5/4?**, erroneously reported in RA-66 to be a MAGOG/QUE. strike, is actually a LONDON/ONT. strike (see below, RA-140)

Time Marks/Arrangement: blank, normal date arrangement

Indicia Errors and Indicia of Interest:

| Date | Description | Comments/Reference |
|------------|----------------------|------------------------|
| -/AU 2?/9? | Purple strike | On a 3c SQ RA-46 |
| -/SP 0/97 | Missing digit in day | On a 1c Jubilee RA-119 |

Stamp Issues:

| | Denominations | Comments/Reference |
|--------------------------|---------------|---|
| Small Queen | 1c,3c,5c,8c | |
| Jubilee | 1c,3c,10c | 3c: 37 OC, 6 C 10c first report dated -/SP 9/97 RA-160 |
| QV Leaf | 3c,5c,8c | 5c: first report on a cover with a 3c Leaf dated -/JU 5/98 RA-142 |
| QV Numeral | 2cp,3c | |
| 1898 Map | Y | 21 OC, 7 C |
| Gov't Postal Card | 1c | |
| Jubilee Post Card | Y | |

-/MR 3/94



-/MY 1/99



MATANE, QUE

Strikes Off-Cover: 13

Strikes On Cover: 1

Rarity Factor (RF): 120



Proof Date and Documented Strikes:

| Strike | Strike Date | Comments/Reference |
|---------|------------------|---|
| Proofed | -/JU 20/93 | |
| 1 | AU/2/93 | Backstamp on a 1c QV postal card RA-67 |
| 2 | AU/7/93 | On a 3c SQ MBJH-2046 |
| 3 | AU/7/93 | A second stamp on this date HB5 |
| 4 | AU/9/93 | On a 3c SQ |
| 5 | AU/11/93 | On a 3c SQ |
| 6 | AU/1 4/93 | On a 3c SQ MBJH-2047, day spread wide |
| 7 | AU/18/93 | On a 3c SQ RLNB1-1319 |
| 8 | AU/21/93 | HB5 |
| 9 | AU/2 2/93 | On a 3c SQ STK1-3217, day spread wide |
| 10 | AU/29/93 | HB5 |
| 11 | SP/5/93 | On a 3c SQ |
| 12 | FE/3/93 | Likely an error for FE/3/94 HB5 |
| 13 | ?? | Illegible date on a 3c SQ |
| 14 | ??/??/94 | Blue strike with an illegible month/day |

Time Marks/Arrangement: none, 3-line date arrangement MM/DD/YY

AU/7/93



AU 14/93



AU/2 2/93



MELBOURNE, QUE

Strikes Off-Cover: 119

Strikes On Cover: 52

Rarity Factor (RF): 40



Proof Date and Periods of Use:

| Period | Earliest Date | Latest Date | Comments/Reference |
|---------|---------------|-------------------|--|
| Proofed | -/JA 12/94 | | |
| 1 | -/FE 12/94 | -/DE 31/13 | <ul style="list-style-type: none"> • ERD: BNAT236-200 • One strike in 1902, dated -/MY 7/02, reported in a page writeup STK1-3218 • Three strikes in 1903: -/MR 9/03 RA-31, -/AU 14/03 as a backstamp on a 2cr Numeral cover, and -/NO 17/03 as a backstamp on postal stationery from the USA RLNB2-1804 • One strike reported in 11 (OC 21) • LRD: on a 1c Admiral post card STK1-3219 • A strike on an Admiral issue, reportedly dated -/MR 3/17 (RA-56), is likely a blurred 1912 |

- It has been suggested (STK1-3218) that there is likely a single extended period of use from 1894 to 1913 rather than 2 separate periods as previously reported
- Use is sparse between 1900 and 1904 (for example, a single strike in 1902 and 3 strikes in 1903)

Time Marks/Arrangement: blank, normal date arrangement

- there is a single report of TM 2 used on a receiving strike dated **2/FE 27/95** on a 3c SQ cover RA-144

Indicia Errors and Indicia of Interest:

| Date | Description | Comments/Reference |
|------------------|---|---|
| -/JY 2/0 | Single digit year | On a registration receipt RA-130 |
| -/JY 2/0 | Single digit year, and small 'o' in year | Backstamp on a 2c Numeral cover with 1901 cancel RA-130 |
| -/JAN 20/03 | Borrowed indicia, 3-letter month | On a 7c issue RA-107 |
| -/AU 21/0 | Single digit year | On a 1c Edward post card with postmark showing 06 RA-92 |
| -/SP 21/0 | Single digit year | Postmark showing 06 |
| -/FE 13/7 | Single digit year | On a 1c Edward post card STK1-3219 |
| -/CO 15/1o | Backwards month, and borrowed 'o' in year | On a 1c Edward post card RA-130 |
| -/JY 21/12 | Inverted 2 in year | HB5 |
| -/JUN 3/13 | Borrowed indicia, 3-letter month | On a 1c Admiral post card RA-142 |
| -/JUL 23/13 | Borrowed indicia, 3-letter month | On a 2X1c Admiral post card STK1-3219 |
| -/JUL 31/13 | Borrowed indicia, 3-letter month | RLHD-1227 |

| Stamp Issues: | Denominations | Comments/Reference |
|--------------------|--------------------|--|
| Small Queen | 3c,5c,8c | |
| Jubilee | 1c,2c,3c | • 2c: first report dated -/AU 1/97 STK1-3219 |
| QV Leaf | 1c | |
| QV Numeral | 2cp,2cr,2/3c,3c,7c | 2cr: first report dated -/AU 14/03 as a backstamp on a cover RA-142 2/3c first report dated -/AU 21/99 RA-164 7c: first report dated -/MY 4/04 as a backstamp on a registered cover RA-142 |

| | | |
|-------------------|----------|---|
| 1898 Map | Y | 5 OC, 2 C |
| Edward | 1c,2c,7c | |
| QueTercentenary | 2c | |
| Admiral | Y | |
| Envelope | 3c | |
| Gov't Postal Card | 1c | |
| Letter Card | 1c,2/3c | 1c: first report as a backstamp dated -/AU 25/99 RA-142 |

-/DE 31/13

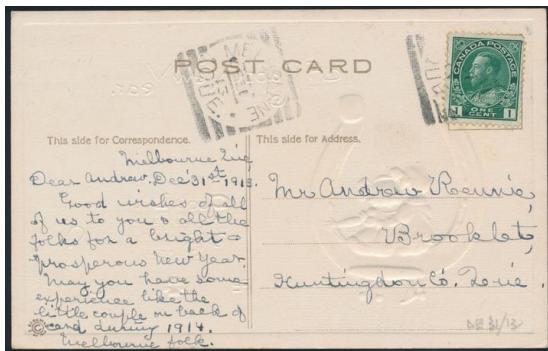

-/AU 1/97



2/FE 27/95



-/FE 13/1



-/J(Y 1?)/(99)

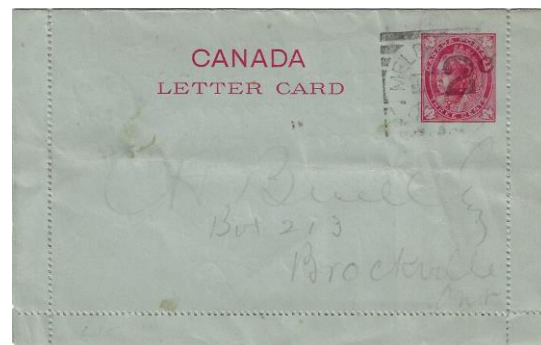

-/AP 12/98



MONTREAL, QUE, HAMMER 1

Strikes Off-Cover: 459

Strikes On Cover: 37

Rarity Factor (RF): 25



Proof Date and Periods of Use:

| Period | Earliest Date | Latest Date | Comments/Reference |
|---------|---------------|-------------------|--|
| Proofed | -/JU 28/93 | | Use overlaps with that of Hammer 2 which was used for 2 days in JA/94 |
| 1 | -/JY 15/93 | 5/JA 26/03 | <ul style="list-style-type: none"> • ERD: HB5 • LRD: on a 1c QV stationery cover uprated with 2X1/2c Numerals STK1-3220 • Note that this cover is reported as 5/JA 25/03 in RA-52 |

- A discussion of the Montreal hammers can be found in BNAT144-63
- This hammer is curiously uncommon considering the volume of business at this office
- CDS and duplex strikes are often seen on ordinary letter mail, and on registered letters originating in Montreal
- Beginning in 1896, machine (including flags) cancels are common
- Barred circles are found as transit marks on registered mail moving through, or addressed to, the Montreal post office
- A study by Bélisle, reported in RA-131, conclusively demonstrates that the Montreal Type 2, Hammer 1 (and not the Type 2, Hammer 2) was modified by removing the rim lettering to produce a Squared Circle precanceling device that was used after JA/03 (the LRD of Hammer 1)
- Examples are known on 1c Numerals and 1c Edwards (issued JY 1/03) RA-131

Time Marks/Arrangement: normal date arrangement

| TM | Earliest Date | Latest Date | Comments/Reference |
|--------|-------------------|-------------|--|
| Blank | -/JY 15/93 | -/MR 19/94 | LRD: on a 3c SQ RA-84 |
| 4-7,15 | 6/AP 14/94 | 5/JA 26/03 | <ul style="list-style-type: none"> • ERD: on a 3c SQ cover STK1-3220 • LRD: on a 1c QV stationery cover uprated with 2X1/2c Numerals STK1-3220 • TM 5 not used AP 2/96 to FE 6/98 • TM blank on some strikes in OC/02 and JA/03 • TM 7: in one collection, 7 strikes known from MY 24/99 to MR 6/00 RA-142 • TM 2 seen in some later dates |

- TM abundance reported in HB5 (based on 112 strikes): 5 = 39, 6 = 38, blank = 18, 7 = 14, 2/4/8? = 1 each
- Another study (based on 71 strikes) shows: 5 = 28, 6 = 19, blank = 16, 7 = 5, 15 = 1, inverted 5 = 2

Indicia Errors and Indicia of Interest:

| Date | Description | Comments/Reference |
|------------------|-------------------------|---|
| -/1 ED/93 | Month/day line inverted | HB5 |
| 6/4 JA/96 | Day precedes month | HB5 |
| 6/JU 4/97 | Inverted 4 in day | HB5 |
| 5/11 AP/98 | Day precedes month | On a 4X1/2c Leaf + 2c Leaf cover RA-130 |
| 5/JA 23/9 | Single digit year | On a Map stamp so must be 99 RA-45 |
| 5/SP 25/00 | Inverted 5 TM | HB5 |
| 5/AU 11/02 | Inverted 5 TM | BNAT251-11 |

Hammer Damage:

| Date | Comments/Reference |
|-------------------|--|
| 6/JU 11/97 | First evidence of damage to the right side of the hammer on a 3c SQ cover RA-142 |

| Stamp Issues: | Denominations | Comments/Reference |
|-------------------|--------------------------|---|
| Widow Weed | 20c | |
| Small Queen | 1c,2c,3c,5c,6c,10c | |
| Jubilee | 1c,2c,3c,50c | <ul style="list-style-type: none"> • 3c: 18 OC, 1 C • 1c letter card dated 5/AU 22/02 uprated with 1c & 3c Jubilees RA-99 • 50c: first report dated ?/AU 26/98 EB-2020 |
| QV Leaf | 1/2c,1c,2c,3c,2/3c, 10c | 10c first report dated 5/SP 23/98 RA-149 |
| QV Numeral | 1/2c,1c,2cp,2cr,3c,5c,8c | 5c first report dated 15/JU 18/02 RA-149 8c first report dated 6/FE 9/99 RA-164 |
| 1898 Map | Y | • 21 OC, 0 C |
| Envelope | 1c,2c | |
| Gov't Postal Card | 1c,2c | 2c: first report on a UPU card to Italy dated -/AU 11/93 |
| Letter Card | 1c | |

Montreal Type 2 Hammer Separation:

| Descriptor | Hammer 1 | Hammer 2 |
|-------------------------|---|---|
| Horizontal indicia bars | Thick | Somewhat narrower |
| M | Narrow | Wide |
| R | Wide | Narrow |
| L | Narrow | Wide |
| QUE | Narrow and close together | Tall, wide and spread |
| Top bar of T | Off-centre to the right | Centered |
| Middle bar of each E | Almost equal in length to upper/lower bars of the E | Noticeably shorter than upper/lower bars of the E |

5/JA 26/03



6/AP 14/94

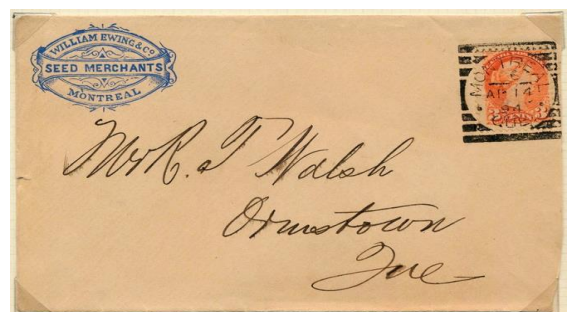

5/AU 22/02



5/JA 23/9

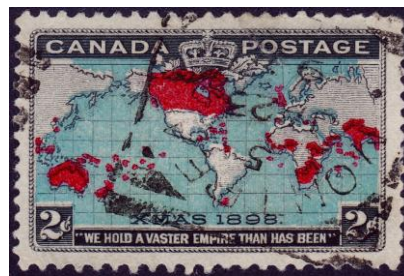

6/JU 11/97



-/AU 11/93



?/AU 26/98



MONTREAL, QUE, HAMMER 2

Strikes Off-Cover: 4
Strikes On Cover: 1
Rarity Factor (RF): 170



Proof Date and Known Strikes:

| Strike | Strike Date | Comments/Reference |
|---------|-------------------|------------------------------------|
| Proofed | PM/JA 12/94 | Use overlaps with that of Hammer 1 |
| 1 | 3/JA 16/PM | On a 3c SQ MBJH-2049, BNAT144-63 |
| 2 | 3/JA 16/PM | On a 2c SQ RL48-1204 |
| 3 | 3/JA 16/PM | On a 3c SQ cover STK1-3223 |
| 4 | 3/JA 16/PM | On a 1c SQ MBJH-2048, RA-109 |
| 5 | 3/JA 17/PM | On a 1/2c SQ STK1-3222 |

- The 5 known strikes carry a time mark of 3PM (separated in the top and bottom indicia slots) but no year date
- This indicia pattern was common in the Montreal post office until the spring of 1894 and is seen on duplex and CDS postmarks of the period
- A discussion of the Montreal hammers can be found in BNAT144-63
- A report in RA-87 suggests that a partial undated strike on a 1c SQ (possibly a nude), with possible precancel use, was consistent with Hammer 2
- However, a study by Bélisle, reported in RA-131, conclusively demonstrates that the Montreal Type 2, Hammer 1 (and not the Type 2, Hammer 2) was modified by removing the rim lettering to produce a Squared Circle precanceling device that was used after JA/03 (the LRD of Hammer 1)

3/JA 16/PM (MBJH-2049)



3/JA 16/PM (RL48-1204)



3/JA 16/PM



3/JA 16/PM



3/JA 17/PM



BELLE RIVE, MONTREAL

Strikes Off-Cover: 99
Strikes On Cover: 5
Rarity Factor (RF): 50



Proof Date and Periods of Use:

| Period | Earliest Date | Latest Date | Comments/Reference |
|---------|---------------|-------------|---|
| Proofed | -/JY 5/93 | | |
| 1 | ?/AU 1?/93 | ?/JU 11/96 | <ul style="list-style-type: none"> • ERD: HB5; LRD: HB5 • Two isolated reports of ?/JU 27/99 and ?/OC 16/02 have not been confirmed |

Time Marks/Arrangement: blank, 1, 4-8, 12, 18, normal date arrangement

- Time mark 9 mentioned in HB3
- Relative abundance (based on 37 strikes): 4 = 12, 6 = 6, 8/12 = 5 each, blank/1/5/7 = 2 each, 18 = 1
- Rare blank TM dated -/OC 14/93 HB5
- Rare TM 18 dated 18/MR 1/95 BNAT299-102

Indicia Errors and Indicia of Interest:

| Date | Description | Comments/Reference |
|-------------|--------------------|-----------------------------------|
| 12/28 MY/95 | Day precedes month | RA-166 |
| 4/31 MY/95 | Day precedes month | On a 2c SQ cover STK1-3225, RA-31 |
| 4/2 JU/95 | Day precedes month | RA-159 |
| 4/3 JU/95 | Day precedes month | On a 1c SQ STK1-3224 |
| 6/3 JU/95 | Day precedes month | On a 8c SQ RA-78 |
| 8/20 JU/95 | Day precedes month | RA-166 |
| 12/7 AU/95 | Day precedes month | On a 1c SQ STK1-3224 |
| 4/24 S-/9- | Day precedes month | On a 5c SQ STK1-3224 |

| Stamp Issues: | Denominations | Comments/Reference |
|--------------------------|----------------|--|
| Small Queen | 1c,2c,3c,5c,8c | Cover example with 3c + 5c SQ on registered cover dated 12/OC 30/95 RLNB1-1308 |
| Gov't Postal Card | 1c | |

12/JY 10/94 (STK1-3224)



4/31 MY/95

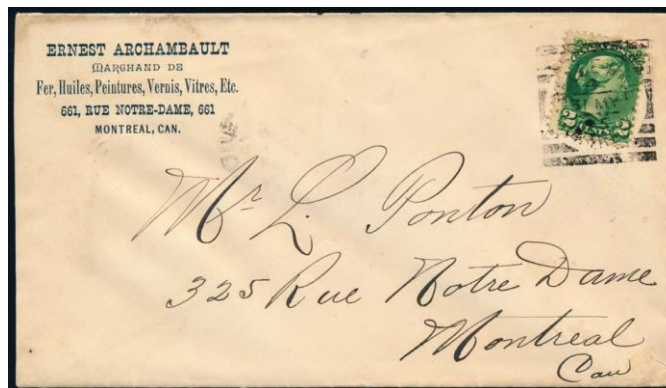

NOTRE DAME ST. WEST, MONTREAL

Strikes Off-Cover: 56
Strikes On Cover: 9
Rarity Factor (RF): 60



Proof Date and Periods of Use:

| Period | Earliest Date | Latest Date | Comments/Reference |
|---------|---------------|--------------------|---|
| Proofed | Unknown | | |
| 1 | 18/JU 24/95 | 16/JY 12/98 | <ul style="list-style-type: none"> • ERD: HB5, and the write-up for STK1-3227 • LRD: on a 1c Numeral STK1-3227, RA-39 |

Time Marks/Arrangement: numeral time marks 8, 12, 15, 16, 18, and 19 (likely signifying the hour of clearance), normal date arrangement

- TM 15, 15/MY 3/98, first reported in RA-158
- A 39 TM mentioned in HB3 has not been confirmed
- Matched pairs are known on: 8 & 18/JY 3/95, and 12 & 19/AP 30/98

Indicia Errors and Indicia of Interest:

| Date | Description | Comments/Reference |
|------------------|-----------------------------|----------------------------|
| 16/1 1/95 | Month as a numeral? For JA? | On a 2c SQ piece STK1-3226 |

| Stamp Issues: | Denominations | Comments/Reference |
|--------------------------|----------------------|--|
| Small Queen | 1/2c, 1c, 2c, 3c, 6c | 1/2c: first report a block of 4 dated 19/JA 9/96 RA-143 6c first report dated 19/JU 27/95 RA-159 |
| Jubilee | 3c | 3c: 2 OC, 0 C |
| QV Leaf | 1c | |
| QV Numeral | 1c | |
| Gov't Postal Card | 1c | |

16/JY 12/98

16/1 1/95

19/JA 9/96



18/JY 18/95 (STK1-3227)



POINTE A PIC, QUE

Strikes Off-Cover: 9
Strikes On Cover: 1
Rarity Factor (RF): 140



Proof Date and Documented Strikes:

| Strike | Strike Date | Comments/Reference |
|---------|-------------------|---|
| Proofed | -/JY 21/93 | |
| 1 | -/AU ??/93 | The cover reported in PHSCJ31-48 and EAMW-365 to have an illegible date and backstamped at Quebec on AU 12/98 is actually a very weak dispatch free strike on a 3c SQ cover to the USA, backstamped with a Quebec transit duplex dated 2/AU 12/93 STK1-3229 |
| 2 | -/-- --/-- | Showing only '...PIC' on a 3c SQ JSMR-1229, RLNB1-1322 |
| 3 | -/-- --/-- | Showing only '...A PIC' on a 3c SQ MBJH-2051 |
| 4 | -/?? ?3/?? | On a 1c SQ |
| 5 | -/U 23/93 | Shows '...E A PIC...' on a 3c SQ MBJH-2050, STK1-3229 |
| 6 | -/-- 23/-- | On a 3c SQ |
| 7 | -/-- 24/-3 | On a 3c SQ EAFE2009-122 |
| 8 | -/?U 24/93 | On a 3c SQ |
| 9 | -/JY 25/93 | Free strike on cut square piece RA-118 |
| 10 | -/AU 24/93 | HB5 |

- A very partial strike on a 2cp Numeral reported in RA-117 to be Pointe a Pic is actually a very poorly struck Powassan RA-118
- An article on the Pointe a Pic hammer appears in PHSCJ31-48 and RA-30

Time Marks/Arrangement: blank, normal date arrangement

-/AU ??/93

-/-- --/-- (JSMR-1229)

-/-- --/-- (MBJH-2051)

-/U 23/93



-/JY 25/93

-/-- 24/-3



QUEBEC, CANADA

Strikes Off-Cover: 1206

Strikes On Cover: 54

Rarity Factor (RF): 15



Proof Date and Periods of Use:

| Period | Earliest Date | Latest Date | Comments/Reference |
|---------|---------------|-------------|---|
| Proofed | Unknown | | |
| 1 | ?/JY 4/95 | 1/NO 24/99 | <ul style="list-style-type: none"> • ERD: only 1895 strike HB5 • Second earliest report 2/FE 18/96 BNAT323-121 • LRD: RA-7 |

Time Marks/Arrangement: 1-4, normal date arrangement

| TM | Earliest Date | Latest Date | Comments/Reference |
|-------|---------------|-------------|--|
| 1 | | 1/NO 24/99 | Common after 1/AU 31/96 HB5 |
| 2 & 3 | 2/FE 18/9? | 3/AP11/96 | <ul style="list-style-type: none"> • Rare, used in 1896 only • ERD: BNAT299-101 • LRD: BNAT258-218 • Also 3/FE 18/96 BNAT323-121 |
| 4 | | 4/JY 10/99 | <ul style="list-style-type: none"> • Plentiful up to 4/AU 21/96 but only occurs occasionally in 1897-99 HB5 • Known on 4/JU 79/97, 4/SP 25/97, 4/OO 21/98, 4/MR 25/98 and 4/JY 10/99 |

- In a population of 98 strikes, the frequency of 1 = 70%, 4 = 30%
- Matched pairs are known: 2 & 3/FE 18/96, and 2 & 4/AU 13/96

Indicia Errors and Indicia of Interest:

| Date | Description | Comments/Reference |
|-----------------------------|---------------------------|--|
| 4/JU <u>7</u> 9/96 | Day error | 2 strikes BNAT305-264 |
| 4/JY 15/96 | Sideways (lazy) 4 TM | On a Government postal card RA-130 |
| 4/ <u>U</u> A 1/96 | Inverted month | HB5 |
| 4/ <u>1</u> AU <u>1</u> /96 | Day split | For AU 11 HB5 |
| 4/11 UA/96 | Month/day line inverted | On a 3c SQ STK1-3255 |
| 4/ <u>2</u> 1 UA/96 | Month/day line inverted | RA-108 |
| 4/ <u>3</u> 1 UA/96 | Month/day line inverted | <ul style="list-style-type: none"> • On a 3c SQ BNAT222-97 • Known corrected on 4/AU 13/96 BNAT225-186 |
| 4/ <u>U</u> A 21/96 | Inverted month | HB5 |
| 4/JU <u>7</u> 9/97 | Day error | Unknown for which day, several examples known HB5 |
| 4/NO 4/97 | Sideways (lazy) 4 TM | RA-150 |
| 4/ <u>00</u> 21/98 | '00' for month error | On a 3c Numeral RA-101 |
| 1/ <u>J</u> A 4/98 | Inverted month and lazy 4 | On a 3c SQ RA-66 |
| 1/ <u>A</u> J 5/98 | Inverted month | RA-109 |

| | | |
|------------|-----------------------------------|------------------|
| 1/AJ 6/98 | Inverted month | On a 3c SQ RA-91 |
| 1/MR 15/09 | Year error, believed to be for 99 | RA-101 |

| Stamp Issues: | Denominations | Comments/Reference |
|--------------------------|-------------------------|--|
| Large Queen | 15c | |
| Widow Weed | 50c | First reports dated 4/JY 14/96 and 4/JY 2/96 |
| Small Queen | 1/2c,1c,2c,3c,5c,8c,10c | ½c first report dated -/JY 8/96 RA-150 |
| Jubilee | 1c,2c,3c,5c,20c | 3c: 109 OC, 15 C 20c first report dated 1/AU 16/98 RA-160 |
| QV Leaf | 1c,2c,3c,5c | |
| QV Numeral | 1c,2cp,2cr,3c | |
| 1898 Map | Y | <ul style="list-style-type: none"> • 33 OC, 1 C • Only reported cover has cancelling and free strikes dated 1/MY 29/99 MBJH-2249 |
| Gov't Postal Card | 1c,2c | |
| Envelope | 2c,3c | 2c: first report dated 1/AP 4/98 RA-142 |
| Jubilee Post Card | 1c | First report dated 1/SP 20/97 RA-142 |

4/11 UA/96



1/JY 1/99 (STK1-3255)

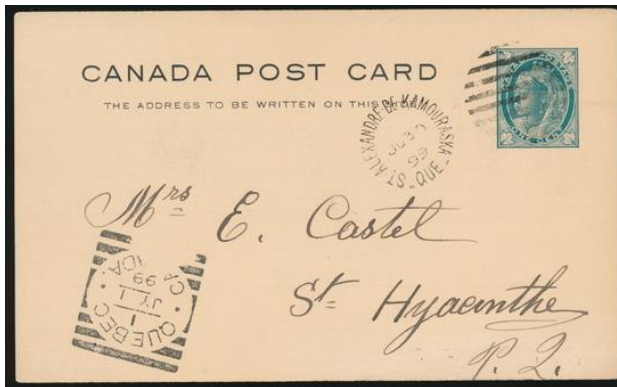

4/JU 30/96 (SA30-30)



RICHMOND, QUE

Strikes Off-Cover: 49
Strikes On Cover: 3
Rarity Factor (RF): 70



Proof Date and Periods of Use:

| Period | Earliest Date | Latest Date | Comments/Reference |
|---------|---------------|-------------|--|
| Proofed | -/SP 29/93 | | |
| 1 | -/OC 2/93 | -/JU 7/94 | <ul style="list-style-type: none"> • ERD: on a 3c SQ BNAT241-38 • LRD: HB5 • An isolated report on -/OC 18/99 (BNAT254-106) is questioned |

Time Marks/Arrangement: blank, normal date arrangement

Indicia Errors and Indicia of Interest:

| Date | Description | Comments/Reference |
|------------|-------------------------------|---|
| -/? ?/39 | Year error for 93 | On a 3c SQ |
| -/?? 13/39 | Year error for 93 | On a 1c SQ |
| -/?? 23/93 | Inverted 3 in year | HB5 |
| -/?? 6/39 | Year error for 93 | On a 3c SQ |
| -/?? 27/39 | Year error for 93 | RA-39, probably December |
| -/OC 9/39 | Year error for 93 | On a 3c SQ |
| -/OC 12/?9 | Partial year error 39 for 93? | On a 3c SQ |
| -/DE 4/39 | Year error for 93 | On a 3c SQ piece |
| -/DE 28/39 | Year error for 93 | Bluish-grey strike on a 1c QV postal card STK1-3230 |

| Stamp Issues: | Denominations | Comments/Reference |
|--------------------------|---------------|--|
| Small Queen | 1c,3c | Cancelling strike on a 3c SQ cover dated -/NO 8/39 |
| Gov't Postal Card | 1c | |

-/DE 28/39



ERD -/OC 2/93



RIVIERE DU LOUP STATION, QUE

Strikes Off-Cover: 389

Strikes On Cover: 34

Rarity Factor (RF): 25



Proof Date and Periods of Use:

| Period | Earliest Date | Latest Date | Comments/Reference |
|---------|--------------------|-------------|--|
| Proofed | -/JU 16/94 | | |
| 1 | -/JU 30/94 | -/AU 23/00 | ERD: HB5; LRD: RA-7 |
| 2 | AM/12 MY/13 | | One example only on a 2c Admiral RA-125 |
| 3 | PM/SP 16/46 | PM/OC 10/46 | <ul style="list-style-type: none"> • ERD: on a 4c War Issue cover (Bélisle BNAPEX 2018 exhibit) • LRD: HB5 |

Time Marks:

| TM | Earliest Date | Latest Date | Comments/Reference |
|-------|---------------|-------------|--|
| Blank | -/JU 30/94 | -/AU 23/00 | HB5 |
| AM | AM/12 MY/13 | | On a 2c Admiral RA-125 |
| PM | PM/SP 16/46 | PM/OC 1/46 | One blank reported on -/SP 20/46 (also PM so a matched pair) HB5 |

Date Arrangement:

| Year | Comments/Reference |
|---------------------|--|
| 1894-96, 1900, 1946 | Normal date arrangement -/MM DD/YY |
| 1897 | Normal date arrangement except day precedes month -/DD MM/YY on 25 JU (on a 1c Jubilee RA-36, RA-91), 29 JU (on a 1c Jubilee RA-39), 18 SP, 20 DE and 27 DE |
| 1898 | <ul style="list-style-type: none"> • Normal date arrangement except day precedes month -/DD MM/YY on 9 MR (on a 1c Gov't postal card RA-142), 13 SP (RA-151), 23 SP, 10 DE, and 28 DE • -/10 DE/98 on a 1c QV postal card STK1-3232, and on a 3c Numeral STK1-3255 |
| 1899 | <ul style="list-style-type: none"> • HB5 states that day precedes month -/DD MM/YY throughout • However, many Map stamps have been reported with the normal -/MM DD/99 date arrangement in 1899, including ?? 18, JA 3, JA 24, FE 2?, MR 10, and NO 4 • Is it possible that the normal date arrangement is -/MM DD/YY and that exceptions of -/DD MM/YY occur (known -/6 AP/99 on a Map stamp, -/9 A?/9- on a 2/3c provisional, -/20 AP/99, -/26 AP/99 BNAT293-240, -/5 AU/99 on a Gov't postal card)? |
| 1913 | Day precedes month -/DD MM/13 |

Indicia Errors and Indicia of Interest:

| Date | Description | Comments/Reference |
|-------------------|-------------|--|
| -/AU 10/95 | Blue strike | Receiving strike on a 1c QV postal card SA29-853, RA-137 |
| -/OC 3/95 | Blue strike | On a 1c QV postal card EB-2019 |
| -/OC 7/95 | Blue strike | On a 3c SQ |

| | | |
|-------------|------------------------------------|-------------------------------------|
| -/OC 27/95 | Blue strike | On a 3c SQ |
| -/NO 27/95 | Blue-purple strike | Free strike on a cover STK1-3231 |
| 86/FE 2/- | Inverted year 98 in top slot | BNAT315-204 |
| -/12 OC//98 | Inverted month; day precedes month | RA-163 |
| -/10 CO/99 | Inverted month; day precedes month | On a 2c red Numeral cover STK1-3231 |
| -/JU 2/00 | Inverted month | 2 examples HB5 |
| -/UJ 4/00 | Inverted month and day | RA-103 |
| -/UJ 8/00 | Inverted month | On a 2cr Numeral cover RA-142 |
| -/? CO/? | Inverted month; day precedes month | RA-150 |

| Stamp Issues: | Denominations | Comments/Reference |
|--------------------------|--------------------------|--|
| Small Queen | 1c,2c,3c,5c,6c,8c | |
| Jubilee | 1c,2c,3c | 3c: 16 OC, 2 C |
| QV Leaf | 1c,3c,5c,8c | 5c first report dated -/27 AU/98 RA-158 |
| QV Numeral | 1c,2cp,2cr,3c,6c,8c,2/3c | |
| 1898 Map | Y | 8 OC, 1 C |
| Admiral | 2c | Unique Admiral period strike dated AM/12 MY/13 RA-125 |
| Envelope | 1c,2c | 2c dated -/5 AU/99 RA-142 |
| Gov't Postal Card | 1c | |
| Letter Card | 3c | Backstamp on unknown denomination STK1-3232; also 3c dated -/FE 14/95 RA-153 |
| 10¢ 1942 SD | Y | On piece dated PM/SP 27/46 containing 3 War issue stamps STK1-3231 |
| War Issue | 3c,4c,5c,8c,10c,14c,\$1 | <ul style="list-style-type: none"> • Example on piece containing 3/5/10c stamps plus 10c SD STK1-3231 • \$1: first report dated PM/SP 27/46 RA-124 |

AM/12 MY/13



PM/OC 1/46 (STK1-3232)

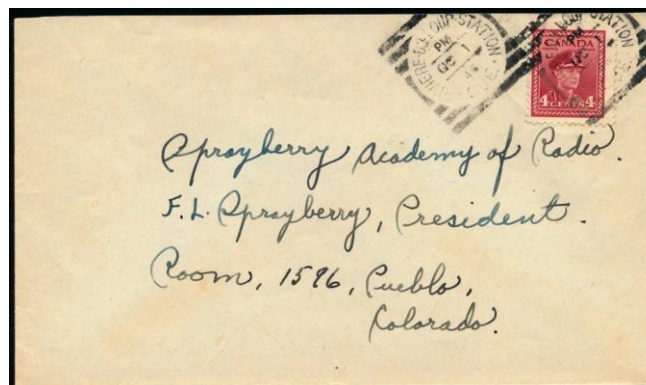

-/AU 10/95

-/OC 3/95

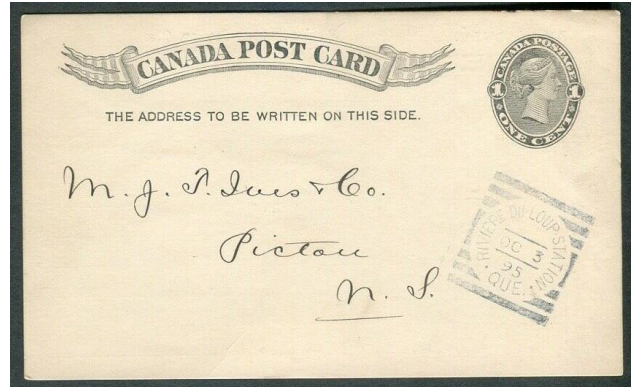
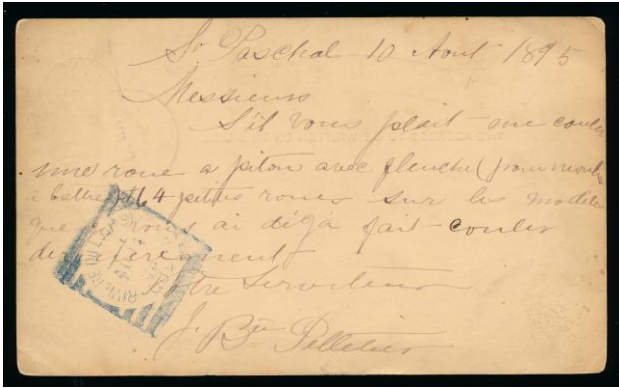

PM/SP 27/46

-/6 AP/99



ST. ANNE DE BEAUPRE, QUE

Strikes Off-Cover: 153

Strikes On Cover: 10

Rarity Factor (RF): 40



Proof Date and Periods of Use:

| Period | Earliest Date | Latest Date | Comments/Reference |
|---------|------------------|-------------|--|
| Proofed | -/JY 26/93 | | |
| 1 | -/SP 8/93 | -/SP 9/99 | <ul style="list-style-type: none"> • ERD: on a 1c SQ STK1-3235, RA-47, RA-68 • Second latest report on a Map stamp -/MR 14/-- • LRD: HB5 |

Time Marks/Arrangement: blank, normal date arrangement

Indicia Errors and Indicia of Interest:

| Date | Description | Comments/Reference |
|-------------------|---------------------------------------|-------------------------|
| -/03 JY/95 | Inverted day and day precedes month | RA-49 |
| -/JA 25/96 | Inverted '5' in day | HB5 |
| -/?? YM/96 | Inverted month and day precedes month | RA-101 |
| -/JY 14/97 | Tilted '4' and broken '1' in 14 | On a 3c Jubilee EB-2019 |

| Stamp Issues: | Denominations | Comments/Reference |
|--------------------------|---------------|---|
| Small Queen | 1c,2c,3c,8c | |
| Jubilee | 1c,2c,3c | <ul style="list-style-type: none"> • 2c: first report dated -/AU 18/97 RA-126 • 3c: 13 OC, 2 C |
| QV Leaf | 3c,8c | |
| QV Numeral | 3c | |
| 1898 Map | Y | <ul style="list-style-type: none"> • 1 OC, 0 C • Unique strike on Map dated -/MR 14/-- RA-41, JHWB-244, EARB-434 |
| 5¢ RLS | Y | |
| 10¢ SD | Y | First report is a partial strike dated -/AU 26/?? RA-116 |
| Gov't Postal Card | 1c | |
| Letter Card | 3c | |

-/SP 8/93



-/MR 14/--



-/AU 18/97



-/OC 18/94 (STK1-3235)



-/JY 14/97



STE. CUNEGONDE, QUE

Strikes Off-Cover: 1225

Strikes On Cover: 89

Rarity Factor (RF): 15



Proof Date and Periods of Use:

| Period | Earliest Date | Latest Date | Comments/Reference |
|---------|---------------|--------------------------|--|
| Proofed | -/SP 6/93 | | |
| 1 | -/SP 13/93 | PM/" <u>AU 20</u> "/"99" | <ul style="list-style-type: none"> • ERD: on a 3c SQ RA-39 • LRD: a partial strike showing PM/? ??? on a 2c red Numeral that was not available until AU 20/99 RA-80 • The latest <u>dated</u> strike, PM/JY 29/99, is on a Map stamp RA-105 |

Time Marks/Arrangement: normal date arrangement

| TM | Earliest Date | Latest Date | Comments/Reference |
|-------|---------------|-------------|--------------------|
| Blank | -/SP 13/93 | -/AU 24/94 | ERD: HB5; LRD: HB5 |
| AM/PM | PM/AU 25/94 | See above | ERD: HB5 |

• Ratio of PM/AM/blank = 124/25/14 (based on 163 strikes)

Indicia Errors and Indicia of Interest:

| Date | Description | Comments/Reference |
|-------------------------------------|---|--------------------|
| <u>6</u> 3/SP 16/- | Inverted 9 in year, and year in top slot | BNAT315-204 |
| -/ <u>8</u> 1 YM/94 | Month/day line inverted, for MY 18 | On a 2c SQ RA-101 |
| -/ <u>2</u> 2 YM/94 | Month/day line inverted, for MY 22 | RA-52 |
| -/ <u>3</u> 2 YM/94 | Month/day line inverted, for MY 23 | HB5 |
| -/ <u>6</u> 2 YM/94 | Month/day line inverted, for MY 26 or 29? | RA-102 |
| -/ <u>1</u> 3 YM/94 | Month/day line inverted, for MY 31 | RA-106 |
| -/ <u>6</u> <u>U</u> <u>J</u> /94 | Month/day line inverted, for JU 9 | RA-109 |
| -/ <u>8</u> 1 <u>U</u> <u>J</u> /94 | Month/day line inverted, for JU 18 | HB5 |
| <u>M</u> P/MY 17/? | Inverted PM TM | RA-135 |
| PM/AP <u>2</u> 3/98 | Inverted 3 in day | HB5 |
| PM/DE 15/ <u>9</u> 8 | Inverted 8 in year | ML174-144 |
| -/SP <u>1</u> 4/ <u>9</u> 9 | Month/day and year are upside down, 4 on its side | RA-31 |

| Stamp Issues: | Denominations | Comments/Reference |
|--------------------|-----------------|--|
| Small Queen | 1c,2c,3c,5c,8c | 5c: first report dated PM/DE 11/97 on a cover with a 3c SQ RA-142 |
| Jubilee | 1c,2c,3c,5c,20c | 3c: 72 OC, 12 C |
| QV Leaf | 1c,2c,3c,5c,8c | 5c first report dated -/JA 4/99 RA-158 |

| | | |
|--------------------------|------------------|---|
| QV Numeral | 1c,2cp,2cr,3c,8c | 8c first report dated PM/NO 9/98 RA-164 |
| 1898 Map | Y | <ul style="list-style-type: none"> • 36 OC, 1 C • Only Map cover a cancelling strike dated AM/JA ?/99 RLRW-491 |
| 5c RLS | Y | First report dated -/AP 21/94 RA-160 |
| Gov't Postal Card | 1c,2c | |
| Jubilee Post Card | Y | |

AM/JA ?/99

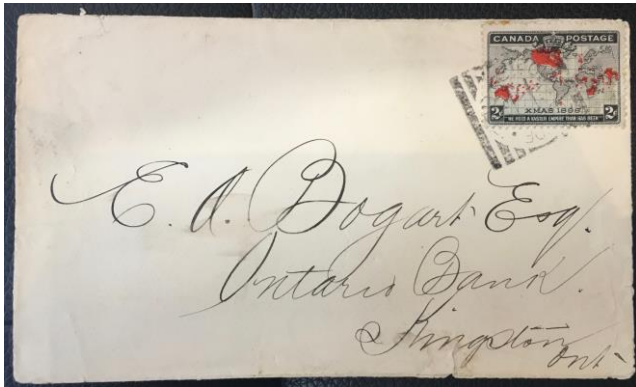

-/6 UJ/94



PM/DE 11/97



ST. GABRIEL DE MONTREAL, QUE

Strikes Off-Cover: 6
 Strikes On Cover: 0
 Rarity Factor (RF): 160



Proof Date and Documented Strikes:

| Strike | Strike Date | Comments/Reference |
|---------|-------------------|--|
| Proofed | -/JA 9/95 | |
| 1 | -/JA 28/95 | <ul style="list-style-type: none"> • On a 3c SQ MBJH-2052 • Normal date arrangement |
| 2 | -/EF 1/62 | <ul style="list-style-type: none"> • On a 3c SQ with month inverted and year error with normal date arrangement for -/FE 1/95? STK1-3236 • HB5 reports 5 strikes but does not report this indicia error so likely the 6th strike |
| 3 | ??/?? 27/9? | <ul style="list-style-type: none"> • On a 3c SQ • Normal date arrangement |
| 4 | 3/?? 2/?? | On a 1c SQ MBJH-2053 |
| 5 | -/JA ?/6? | <ul style="list-style-type: none"> • On a torn 3c SQ RLNB1-1323 • Inverted 9 in year, normal date arrangement |
| 6 | 96/JA 11/- | <ul style="list-style-type: none"> • On a 3c SQ EAFE2009-122 • YY/MM DD/- date arrangement |

-/JA 28/95



-/EF 1/62



3/?? 2/??



-/JA ?/6?



ST. GREGOIRE, QUE

Strikes Off-Cover: 178

Strikes On Cover: 12

Rarity Factor (RF): 35



Proof Date and Periods of Use:

| Period | Earliest Date | Latest Date | Comments/Reference |
|---------|---------------|-------------------|---|
| Proofed | -/JA 29/95 | | |
| 1 | -/2 FE/95 | 00/SP 14/- | <ul style="list-style-type: none"> • ERD: HB5 • Second latest report on a 1c Numeral dated 00/AU 15/- RA-105 • LRD: on a 2c red Numeral EB-2020, RA-141 • A strike on a 2c red Numeral dated 00/-P 7/- (RA-103) could be AP or SP 7 |

- Partial strikes of LOTBINIERE containing only '...RE' can be mistaken for ST. GREGOIRE (for an example of this mis-assignment on the Map stamp, see RA-123)

Time Marks/Arrangement: blank TM

| Arrangement | Earliest Date | Latest Date | Comments/Reference |
|-------------|---------------|-------------------|--|
| -/MM DD/YY | -/2 FE/95 | -/DE 13/95 | <ul style="list-style-type: none"> • Normal 2-line date with month preceding day and year at bottom • However, note that the day precedes the month in the ERD |
| YY/MM DD/- | -5/-- 26/- | 00/SP 14/- | <ul style="list-style-type: none"> • 2-line date but with year at top • ERD: is probably 95/DE 26/- RA-78 • LRD: on a 2c red Numeral EB-2020 |

Indicia Errors and Indicia of Interest:

| Date | Description | Comments/Reference |
|--------------------|---------------------------------------|---|
| -/SP 14/?? | Lazy 4 in day, probably 1895 use | RA-101 |
| <u>69</u> /JA 1/- | Year error for 96 | On a post card with backstamp JA 2/96 HB5 |
| <u>96</u> /JA 21/- | Inverted year | On a 1c QV postal card RA-130 |
| -/97/FE 6 | Reversed slots for year and month/day | BNAT333-77 |
| FE/6/97 | 3-line date indicia | BNAT324-149 |
| NO/15/98 | 3-line date indicia | HB5 |

| Stamp Issues: | Denominations | Comments/Reference |
|--------------------------|---------------|--|
| Small Queen | 1/2c,3c,5c,8c | 1/2c first report, partial strike RA-149 |
| Jubilee | 1c,3c | 3c: 15 OC, 4 C |
| QV Leaf | 3c,8c,2/3c | 2/3c: first report dated 99/SP 11/- EB-2019 |
| QV Numeral | 2cr,2cp,3c,8c | 2cr: first report dated 00/SP 14/- EB-2020 |
| 1898 Map | Y | 9 OC, 0 C |
| Gov't Postal Card | 1c | |
| Jubilee Post Card | 1c | |

99/SP 11/-



97/DE 1/- (STK1-3237)



00/SP 14/-



ST. HYACINTHE, QUE

Strikes Off-Cover: 3351

Strikes On Cover: 383

Rarity Factor (RF): 7.5



Proof Date and Periods of Use:

| Period | Earliest Date | Latest Date | Comments/Reference |
|---------|---------------|-------------|---|
| Proofed | AM/NO 9/93 | | |
| 1 | PM/NO 9/93 | ?/AP 18/99 | <ul style="list-style-type: none"> • ERD: BNAT262-22 • LRD: RA-7 • The LRD of MY 5/00 reported in HB3 has not been confirmed |

- An article on the St. Hyacinthe hammer by Alex McMillan's can be found in BNAT261-353

Time Marks/Arrangement: AM/PM, normal date arrangement

- Ratio of PM/AM = 3.03:1 (based on 528 strikes)
- AM/PM matched pairs known on: JY 27/94, MR 22/95, SP 10/95, NO 2/95, NO 14/96, FE 1/97, JY 9/97, JY 12/97, SP 6/97, OC 13/97, OC 26/97, JU 1/98, JU 20/98, JY 29/98, OC 5/98 (see also dates in Indicia Error table)
- Blank TM known dated -/FE18/97 HB5
- MR TM known dated MR/MY 27/97 HB5

Indicia Errors and Indicia of Interest: numerous errors with this hammer exist and there are likely additional errors not listed

| Date | Description | Comments/Reference |
|-----------------|--------------------------------|---|
| AM/MR 3/94 | Inverted 4 in year | HB5 |
| ?/JY 23/94 | Inverted 4 in year | HB5 |
| AM/-- --/95 | Month and day missing | On a cut square piece STK1-3238 |
| AM/-- 2/95 | Inverted year | HB5 |
| ?/-- DD/95 | Month missing in FE | <ul style="list-style-type: none"> • Days noted are 2, 4, 7 (on a 3c SQ STK1-3255), 8, 15, 16, 19,21, 22 (on a 3c SQ cover Bélisle BNAPEX 2018 exhibit), 26 • FE slug not printing properly |
| AM/MR 21/95 | Inverted AM | On a 3c SQ cover (Bélisle BNAPEX 2018 exhibit) |
| PM/AP 4/56 | Inverted year for 95 | RA-111 |
| AM & PM/YM 4/95 | Inverted month | HB5 |
| AM/JU 0/95 | Single digit day | On a post card STK1-3238 |
| PM/AU 26/95 | Inverted PM | HB5 |
| PM/AU 28/95 | Inverted PM | HB5 |
| MR/OC 23/95 | Inverted MR TM | HB5 |
| MP/42 CO/95 | inverted PM and month/day line | HB5 |
| MR/OC 25/95 | Inverted MR TM | HB5 |
| AM/25 CO/95 | Month/day line inverted | Backstamp on a cover STK1-3228 |
| AM/OC 30/95 | Inverted AM | HB5 |
| PM/NO 2/95 | Inverted PM | Backstamp on 2c stationery from the USA STK1-3228 |
| PM/NO 5/95 | Inverted PM | HB5 |
| AM/DE 4/95 | Inverted 4 in day | HB5 |

| | | |
|-------------------|--|--|
| AM/DE 14/95 | Inverted 4 in day | On a cover (Bélisle BNAPEX 2018 exhibit) |
| PM/DE 16/95 | Inverted PM | On a 1c QV postal card STK1-3239, RA-106 |
| AM & PM/ED 28/95 | Inverted month | HB5 |
| AM & PM/ED 30/95 | Inverted month | HB5 |
| AM & PM/ED 31/95 | Inverted month | HB5 |
| PM/-- 27/96 | Month missing | HB5 |
| PM/-- 28/96 | Month missing | HB5 |
| AM & PM/?? 4/96 | Inverted 4 in day | HB5 |
| AM/JU --/96 | Day missing | HB5 |
| PM/JY 24/96 | Inverted PM | HB5 |
| PM/AU 4/96 | Inverted PM | HB5 |
| AM/CO 5/96 | Inverted month | HB5 |
| PM/CO 5/96 | Inverted month | On a 3c SQ RA-144 |
| AM & PM/CO 6/96 | Inverted month | HB5 |
| AM & PM/CO 7/96 | Inverted month | HB5 |
| PM/CO 8/96 | Inverted month | HB5 |
| ?/OC 12/66 | Year error, presumably 96 | BNAT333-77 |
| AM/OC 21/96 | Inverted AM | RA-34 |
| PM/NO 4/96 | Inverted 4 in day | On a 3c SQ STK1-3239 |
| ??/-- 18/97 | Month missing | HB5 |
| ?/JA 14/97 | Inverted 4 in day | HB5 |
| PM/JA 14/97 | Lazy 4 in day | RA-101 |
| 1899 | The decade '9' is weak or partially printing, looks like an inverted '5' | RA-105 |

Hammer Damage: the inking of the hammer influences the appearance of the breaks outlined below, suggesting that they were not very deep and making it difficult to establish precise timelines

| Date | Comments/Reference |
|--------------------|---|
| AM/MR 2/97 | <ul style="list-style-type: none"> • Top right corner of hammer broken and not printing • LRD for unbroken hammer FE 3/97 • ERD for broken hammer on a 1c QV postal card STK1-3238 |
| PM/SP 21/97 | <ul style="list-style-type: none"> • Vertical break along left side of hammer and not fully printing • LRD for unbroken left side AM/SP 7/97 • ERD for broken left side on a 1c QV postal card STK1-3238 |

- Other damage for which a timeline cannot be established include: Top bar - hollowed resembling QUE & CAMP No. 20 State 2; Lower bar - hollowed, less pronounced than top bar; Right side - not fully printing and appears as a vertical white line (see strike on **PM/SP 28/97** for an example showing all of this damage RA-142)

| Stamp Issues: | Denominations | Comments/Reference |
|-------------------|-----------------------------------|---|
| Large Queen | 15c | |
| Widow Weed | 20c | First report dated AM/DE 5/95 RA-130 |
| Small Queen | 1/2c, 1c, 2c, 3c, 5c, 6c, 8c, 10c | |
| Jubilee | 1c, 2c, 3c, 5c, 20c | 3c: 256 OC, 85 C |
| QV Leaf | 1c, 2c, 3c, 5c, 6c, 8c | 6c first report dated PM/JA 15/98 RA-158 |
| QV Numeral | 1c, 2c, 3c, 8c | 8c first report dated PM/?E 22/? RA-154 |
| 1898 Map | Y | 56 OC, 11 C |
| Envelope | 3c | |
| Gov't Postal Card | 1c, 2c | |
| Letter Card | 1c, 2c, 3c | 3c: first report dated PM/AU 9/94 EAMR2020-1958 |
| Jubilee Post Card | 1c | First report dated PM/SP 28/97 |

AM/JU 0/95

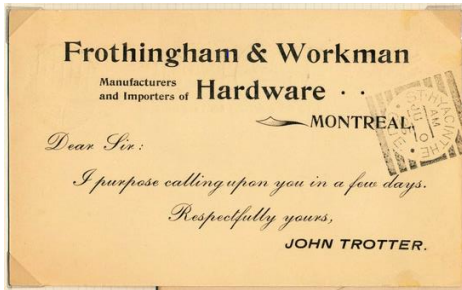

PM/NO 4/96



PM/OC 5/96



PM/SP 28/97

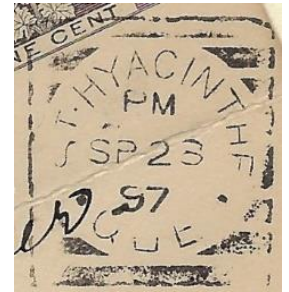

AM/MR 2/97



PM/SP 21/97



PM/SP 28/97



ST. JOHNS, QUE

Strikes Off-Cover: 0

Strikes On Cover: 0

Rarity Factor (RF): 250



Proof Date and Known Strikes:

| Strike | Strike Date | Comments/Reference |
|---------|-------------|---|
| Proofed | -/AP 9/95 | |
| 1 | -/-- --/-- | Fake strike on a 3c SQ showing '...OHNS...' MBJH-2055, STK1-3240 |
| 2 | -/-- --/-- | Fake strike on a 3c Jubilee showing '...T. JOHNS...' MBJH-2055, STK1-3240 |

- The two partial, undated strikes listed in MBJH-2055 and STK1-3240 have not been authenticated and are presumed to be fakes
- Reports on 4 stamps in BNAT258-218 (2X 3c Jubilees, 3c SQ, 8c SQ) not confirmed or authenticated



ST. POLYCARPE, QUE

Strikes Off-Cover: 76

Strikes On Cover: 12

Rarity Factor (RF): 55



Proof Date and Periods of Use:

| Period | Earliest Date | Latest Date | Comments/Reference |
|---------|-------------------|-------------|--|
| Proofed | -/JY 21/93 | | |
| 1 | -/JY 31/93 | -/JU 14/97 | <ul style="list-style-type: none"> • ERD: on a 3c SQ STK2-1223, not identified as ERD in auction listing • LRD: on a 3c SQ RA-77 |

Time Marks/Arrangement: blank, normal date arrangement

- Rare PM TM known dated PM/AP 17/94 HB5, PM/JU 29/94 (on a 3c SQ MBJH-2056, STK1-3242), ?M/JU 30/94 (on a 3c SQ RA-108, possibly AM?)

Indicia Errors and Indicia of Interest:

| Date | Description | Comments/Reference |
|-------------------|--------------------|--------------------|
| -/4 <u>OC</u> /93 | Day precedes month | On a 3c SQ RA-114 |

| Stamp Issues: | Denominations | Comments/Reference |
|--------------------------|---------------|--------------------|
| Small Queen | 1c,3c,8c | |
| Gov't Postal Card | 1c | |

-/JY 31/93



PM/JU 29/94



SHERBROOKE, QUE, HAMMER 1

Strikes Off-Cover: 1358

Strikes On Cover: 88

Rarity Factor (RF): 10



Proof Date and Periods of Use:

| Period | Earliest Date | Latest Date | Comments/Reference |
|---------|---------------|-------------|---|
| Proofed | AM/JU 20/93 | | <ul style="list-style-type: none"> The proof book shows 2 hammers for Sherbrooke The usage periods do not overlap |
| 1 | ?/JU 22/93 | 1/JY 17/00 | <ul style="list-style-type: none"> ERD: HB5 LRD: on a 2c red Numeral RA-76 |

Time Marks/Arrangement: 1 normally (PM occasionally in 93, 94 (AP 11/94 RA-140), 97 and 98 (NO 28/98 RA-104)), normal date arrangement

Indicia Errors and Indicia of Interest:

| Date | Description | Comments/Reference |
|--------------------|---------------------------------------|--|
| <u>?/-A 30/9</u> | Single digit year | On a horizontal pair of 1c SQ STK1-3233 |
| <u>1/JA 31/9</u> | Single digit year | On a 3c SQ STK1-3233 |
| <u>1/FE 1/9</u> | Single digit year | RA-31 |
| <u>1/15 AU/9</u> | Single digit year, day precedes month | RA-31 |
| <u>PM/AP 11/4</u> | Single digit year, probably 94 | <ul style="list-style-type: none"> On a 3c SQ RA-39 Note corrected PM/AP 11/94 known on a 1c SQ RA-140 |
| <u>PM/21 PA/94</u> | Month/day line inverted | <ul style="list-style-type: none"> For AP 12 on a 3c SQ BNAT222-97 Known corrected on PM/AP 12/94 on a horizontal pair of 1c SQ STK1-3253 Month and day inverted and corrected on 1c SQ's RA-166 |
| <u>1/9 PS/94</u> | Month/day line inverted | HB5 |
| <u>1/FE 10/59</u> | Inverted 5 and year reversed | HB5 |
| <u>1/JA 30/9</u> | Single digit year for 96 | On a 3c SQ cover to Toronto with a JA 31/96 backstamp |
| <u>1/41 ED/97</u> | Month/day line inverted | HB5 |
| <u>1/91 ED/97</u> | Month/day line inverted | On a 1c Jubilee postal card STK1-3233 |
| <u>1/2 PA/00</u> | Month/day line inverted | On a 2X1c Numeral cover STK1-3233 |

| Stamp Issues: | Denominations | Comments/Reference |
|--------------------|----------------------------------|--|
| Large Queen | 15c | 15c first report dated 1/NO 13/99 RA-149 |
| Widow Weed | 20c | |
| Small Queen | 1/2c, 1c, 3c, 5c, 6c, 8c, 10c | 1/2c first report dated 1/AP 15/96 RA-151 |
| Jubilee | 1c, 2c, 3c, 5c | <ul style="list-style-type: none"> 1c: example a horizontal strip of 3 dated -JY 13/97 VA337-6019 3c: 87 OC, 12 C |
| QV Leaf | 1/2c, 1c, 3c, 2/3c, 5c | 1/2c first report dated 1/AP 4/97 RA-158 5c first report dated 1/MY 27/98 RA-166 |
| QV Numeral | 1c, 2cp, 2cr, 3c, 2/3c, 8c | 8c first report dated 1/JY 22/99 RA-164 |
| 1898 Map | Y | 43 OC, 4 C |
| Envelope | 1c, 2c, 3c, 2c overprinted on 3c | |

| | | |
|--------------------------|--------|---|
| Gov't Post Card | 1c, 2c | <ul style="list-style-type: none"> • 1c: first report dated 1/OC 18/98 RA-143 • 2c: first report dated 1/MR 7/99 RA-143 |
| Jubilee Post Card | Y | |

Sherbrooke Hammer Separation:

| Descriptor | Hammer 1 | Hammer 2 |
|---------------------|---|------------------------------------|
| Lettering | Close spread | Normal spread, wider than Hammer 1 |
| KE | Narrow | Both wide letters |
| Right vertical of H | Points to base of second left bar | Points below second left bar |
| Vertical of K | Points to top of right side-piece | Points to base of second right bar |
| Side dots | Right side dot lower than left | Evenly aligned |
| Side-pieces | Of medium height, left thicker than right | Shorter, right thicker than left |

?/-A 30/9



1/JA 31/9



1/NO 13/99



PM/AP 12/94



1/2 PA/00



-/JY 13/97



SHERBROOKE, QUE, HAMMER 2

Strikes Off-Cover: 3
 Strikes On Cover: 0
 Rarity Factor (RF): 200



Proof Date and Documented Strikes:

| Strike | Strike Date | Comments/Reference |
|---------|--------------------|--|
| Proofed | -/DE 21/94 | <ul style="list-style-type: none"> The proof book shows 2 hammers for Sherbrooke The usage periods do not overlap |
| 1 | 19/AU 3/4 | <ul style="list-style-type: none"> On a 2c brown George V Medallion issue of 1932, therefore probably a 1934 strike STK1-3234 19 in the top slot is most likely part of a split year First described in BNAT285-292 |
| 2 | 19/AU 3/4 | <ul style="list-style-type: none"> On a 2c brown George V Medallion issue of 1932, therefore probably a 1934 strike MBJH-2058 19 in the top slot is most likely part of a split year |
| 3 | -/12 NOV/-- | <ul style="list-style-type: none"> On a pair of 3c carmine rose Karsh stamps issued on May 1/53 MBJH-2059, STK2-1218 Note borrowed indicia for the month and missing year |

19/AU 3/4



19/AU 3/4



-/12 NOV/-



STANSTEAD, QUE

Strikes Off-Cover: 26

Strikes On Cover: 5

Rarity Factor (RF): 90



Proof Date and Documented Strikes:

| Period | Strike Date | Comments/Reference |
|---------|---------------------------------------|--|
| Proofed | -/MR 29/94 | |
| 1 | -/AP 2/94 | On a strip of 3X1c SQ MBJH-2060, STK1-3244 |
| 2 | -/AP 3/94 & - /AP 4/94 | On a cover from the USA with 2 different strikes as backstamps STK1-3246 |
| 3 | -/AP 4/94 | On a 3c SQ |
| 4 | -/AP 5/94 | On a 3c SQ STK2-1219 |
| 5 | -/AP 6/94 | A receiver on a 3c SQ cover with a Winnipeg SC Hill dater |
| 6 | -/AP 6/94 | A receiver on a 3c SQ cover cancelled with a Montreal duplex 18/AP 5/94 |
| 7 | -/AP 7/94 | On a 3c SQ |
| 8 | -/AP 9/94 | On a 3c SQ |
| 9 | -/AP 9/94 | On a 3c SQ cover MBJH-2061, STK1-3247 |
| 10 | -/AP 10/94 | On a 3c SQ STK1-3245 |
| 11 | -/AP 11/94 | On a 3c SQ cover |
| 12 | -/AP 12/49 | On a 3c SQ with a year error 49 for 94 |
| 13 | -/AP 13/94 | On a 1c SQ |
| 14 | -/?P 16/94 | On a 3c SQ RLNB1-1326 |
| 15 | -/AP 16/94 | HB5 |
| 16 | -/AP 17/94 | HB5 |
| 17 | -/A- 25/94 | On a 1c SQ |
| 18 | -/A- 25/94 | On a 3c SQ |
| 19 | -/AP 25/94 | On a 3c SQ |
| 20 | -/AP 26/94 | On a 3c SQ |
| 21 | -/AP 30/94 | On a 6c SQ |
| 22 | -/MY 3/94 | HB5 |
| 23 | -/NO 4/94 | BNAT300-129 |
| 24 | -/? 23/94 | On a 3c SQ RA-166 |

-/AP 2/94



-/AP 10/94



-/AP 3/94 & -/AP 4/94



-/AP 9/94



-/AP 5/94



-/?P 16/94



-/AP 6/94



SUTTON, QUE

Strikes Off-Cover: 34
 Strikes On Cover: 4
 Rarity Factor (RF): 80



Proof Date and Periods of Use:

| Period | Earliest Date | Latest Date | Comments/Reference |
|---------|-------------------|-------------------|---|
| Proofed | -/OC 23/94 | | |
| 1 | -/OC 25/94 | -/DE 1/96 | <ul style="list-style-type: none"> • ERD: on a 3c SQ cover RA-33 • LRD: on a 3c SQ |
| 2 | -/MR 21/98 | | Single strike on a 1c Leaf postal card RA-51, RA-53 |
| 3 | -/AP 1/02 | -/DE 24/02 | <ul style="list-style-type: none"> • ERD: on a 1c Numeral cover STK1-3249, RA-11 • LRD: on a 2c red Numeral STK1-3248 |

Time Marks/Arrangement: blank, normal date arrangement

Indicia Errors and Indicia of Interest:

| Date | Description | Comments/Reference |
|------------|----------------|--------------------|
| -/ED 17/94 | Inverted month | On a 3c SQ |
| -/ED 18/94 | Inverted month | On a 3c SQ |

| Stamp Issues: | Denominations | Comments/Reference |
|--------------------------|---------------|---|
| Small Queen | 1c,3c,5c,8c | 3c SQ cover dated -/JY 13/96 MBJH-2062 |
| QV Numeral | 1c,2cr | |
| Gov't Postal Card | 1c | |

-/OC 25/94

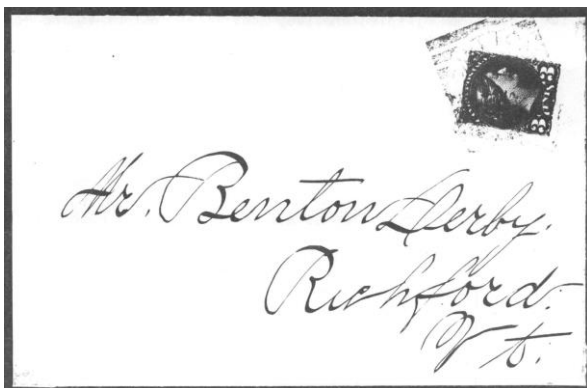

-/JY 13/96

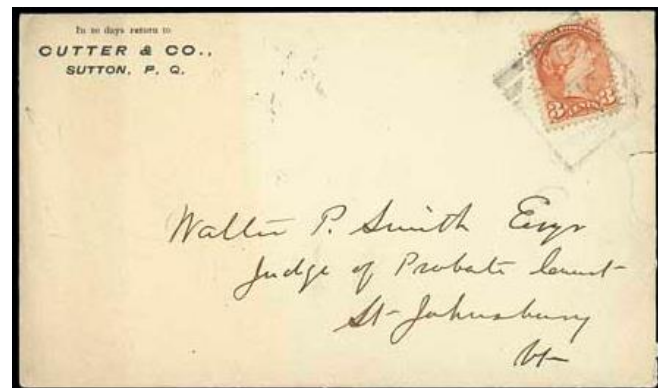

-/MR 21/98

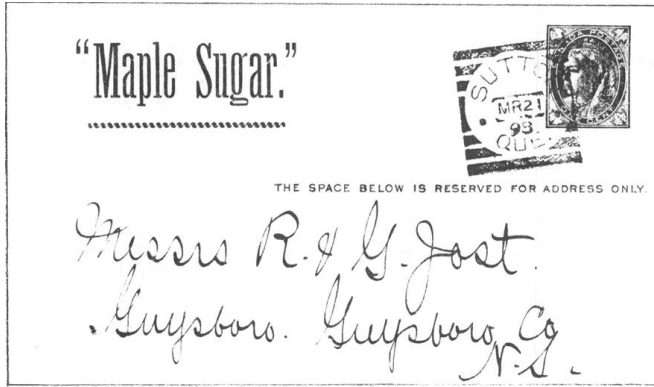

-/AP 1/02



-/DE 24/02



VICTORIAVILLE, QUE**Strikes Off-Cover:** 335**Strikes On Cover:** 11**Rarity Factor (RF):** 25**Proof Date and Periods of Use:**

| Period | Earliest Date | Latest Date | Comments/Reference |
|---------|---------------|-------------|--|
| Proofed | -/DE 28/93 | | |
| 1 | -/JA 5/94 | PM/JA 31/00 | <ul style="list-style-type: none"> • ERD: HB5 • Second latest date is -/JA 9/99 • LRD: only PM strike, on a 2c Envelope RA-68 |

Time Marks/Arrangement: blank (except LRD which is PM), normal date arrangement**Indicia Errors and Indicia of Interest:**

| Date | Description | Comments/Reference |
|--------------------|-------------------------------------|------------------------|
| -/ <u>E</u> 10/94 | Partial printed month | RA-101 |
| -/MR <u>4</u> /94 | Inverted 4 in day | HB5 |
| -/RM <u>15</u> /95 | Reversed month | On a 3c SQ RA-135 |
| -/ <u>8</u> JY/95 | Day precedes month | HB5 |
| -/ <u>4</u> SP/95 | Day precedes month | RA-102 |
| -/SP 5/ <u>5</u> | Single digit year | On a 3c SQ RA-135 |
| -/ <u>6</u> PS/95 | Month/day line inverted | BNAT285-292 |
| -/ <u>CO</u> 3/95 | Inverted month | RA-101 |
| -/ <u>32</u> ED/95 | Month/day line inverted | On a 3c SQ RA-107 |
| -/JA 8/ <u>76</u> | Year error 76 for 96 or 97 | BNAT333-76 |
| -/MR <u>4</u> /96 | Inverted 4 in day | BNAT293-240 |
| -/ <u>61</u> OC/96 | Day precedes month and inverted day | HB5 |
| -/ <u>21</u> AU/97 | Day precedes month | On a 3c Jubilee RA-114 |
| -/ <u>13</u> ED/97 | Month/day line inverted | On a 3c SQ RA-107 |
| -/ <u>13</u> OC/98 | Day precedes month | HB5 |
| -/DE <u>2</u> /98 | Inverted day indicia "2" | RA-164 |

| Stamp Issues: | Denominations | Comments/Reference |
|--------------------------|----------------|---|
| Small Queen | 1c,2c,3c,5c,8c | |
| Jubilee | 1c,3c | <ul style="list-style-type: none"> • 3c: 26 OC, 2 C • Covers dated -/JY 22/97 (Bélisle BNAPEX 2018 exhibit), and -/AU 16/97 RA-78 |
| QV Leaf | 1c,2c,3c,8c | 1c: first report on a post card dated -/JA 15/98 EB-2020 8c first report dated -/NO 3/98 RA-164 |
| QV Numeral | 3c | |
| 1898 Map | Y | <ul style="list-style-type: none"> • 2 OC, 0 C • Unique Map strike a partial strike dated -/A --/-- (could be AP or JA) RA-94 |
| Envelope | 2c | First report dated PM/JA 31/00 RA-68 |
| Gov't Postal Card | 1c | |

-/A --/--

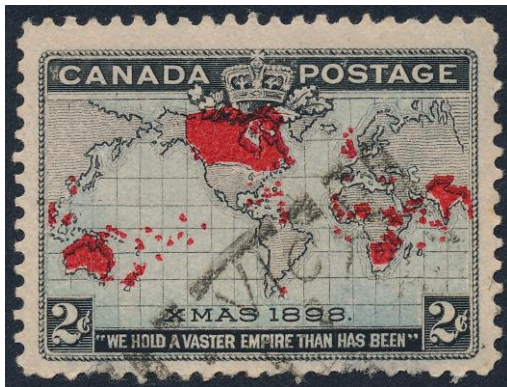

-/JA 15/98

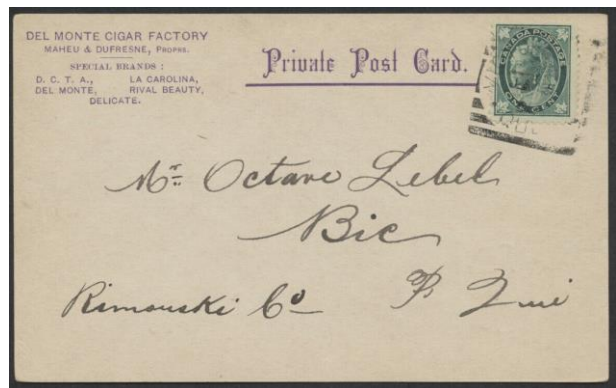

WATERLOO, QUE

Strikes Off-Cover: 386

Strikes On Cover: 20

Rarity Factor (RF): 25



Proof Date and Periods of Use:

| Period | Earliest Date | Latest Date | Comments/Reference |
|---------|---------------|-------------|---|
| Proofed | -/OC 16/93 | | |
| 1 | -/OC 18/93 | -/MY 19/01 | <ul style="list-style-type: none"> • ERD: BNAT325-177 • Second earliest report -/OC 20/93 on a 3c SQ STK1-3253 • LRD: RA-42 |

Time Marks/Arrangement: blank, normal date arrangement

Indicia Errors and Indicia of Interest:

| Date | Description | Comments/Reference |
|------------|-------------------|---------------------------|
| -/JU 20/97 | Inverted 2 in day | On a 3c Jubilee STK1-3253 |
| -/AU 12/97 | Inverted 2 in day | On a 3c Jubilee HB5 |

| Stamp Issues: | Denominations | Comments/Reference |
|--------------------------|---------------|---|
| Small Queen | 1c,2c,3c,8c | |
| Jubilee | 1c,3c | 3c: 37 OC, 2 C |
| QV Leaf | 3c,6c | 6c first report dated -/MY 12/98 RA-158 |
| QV Numeral | 2cr,2cp,3c | 2cp: first report dated -/MR 16/99 on a cover |
| 1898 Map | Y | <ul style="list-style-type: none"> • 2 OC, 2 C (refer to RA-163) • Cover dated -/JA 25/99 RA-2, JSNP-559, RLRW-492, ML206-38 |
| Gov't Postal Card | 1c | |

-/OC 20/93



-/JA 25/99



WINDSOR MILLS, QUE

Strikes Off-Cover: 99

Strikes On Cover: 6

Rarity Factor (RF): 50



Proof Date and Periods of Use:

| Period | Earliest Date | Latest Date | Comments/Reference |
|---------|-------------------|-------------------|--|
| Proofed | -/FE 13/94 | | |
| 1 | -/FE 17/94 | -/JU 29/97 | <ul style="list-style-type: none"> • ERD: on a 3c SQ STK1-3250, RA-43 • LRD: on a 3c Jubilee STK1-3250 |

Time Marks/Arrangement: blank, normal date arrangement

- Single TM 5 known dated 5/MR 14/?? on a 3c SQ RA-39

Indicia Errors and Indicia of Interest:

| Date | Description | Comments/Reference |
|------------------|-------------------------|---|
| -/-- --/9? | Semi-nude strike | RA-116 |
| -/JU 9/97 | Day error for 19 or 29? | <ul style="list-style-type: none"> • On a 3c Jubilee issued on JU 19/97 • Possibly an under-inked strike? |

| Stamp Issues: | Denominations | Comments/Reference |
|--------------------------|---------------|---|
| Small Queen | 3c,5c,8c | 5c: first report a partial, undated strike EB-2019 |
| Jubilee | 3c | 3c: 12 OC, 2 C |
| Envelope | 3c | QV postal stationery dated -/NO 8/94 STK1-3251 |
| Gov't Postal Card | 1c | Two examples dated -/SP 24/94 (two strikes, on front and back) STK1-3252, and -/NO 6/94 |

-/FE 17/94



-/JU 29/97



Partial strike on 5c SQ



-/NO 8/94

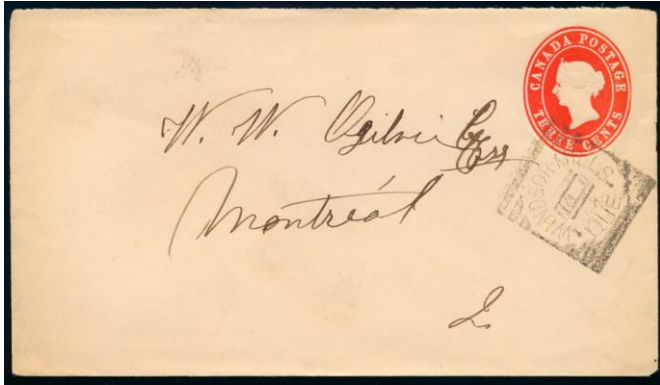

-/JU 9/97



-/NO 6/94

