

# Postal Stationery Notes

Volume 21 No. 3

July 2006

## A study in the 1 cent Red Edward Postcard P-23

by Louis Fontaine BNPS member - R6270

You do not often see varieties listed in postal stationery references so out of curiosity I decided to go through some P-23 1 cent Red Edward cut squares that I had in a glassine envelope. Was I surprised at what I found. There are shades varying from Pale Red to Carmine to Deep Rose. Some of these cut squares probably came from private order cards. The text behind the stamp sometimes indicated it was a railroad use type postcard.

There are also numerous flaws, some major and others minor. I believe most of these flaws are caused by foreign matter getting onto the plates during printing. I decided to mention 10 of the best. Most of the time a magnifier is required. I will note them in sequence.



1. A triangular shaped mole in center of forehead.



2. Doubling at bottom outer frame line.



3. Broken outer frame line at top and horizontal shading lines running into the hair near top of head



4. Broken inner frame line to left of "A" in Canada next to outer frame line.



5. Large gash to right of Kings ear.



6. Broken outer frame line at top above "O" of "POSTAGE"



7. White mole to right of Kings ear.



8. Broken frame line in left value square at bottom.



9. As #5 but smaller gash to right of Kings ear.



10. Curved line Re-Entry in upper right corner on outer frame line.



Shade progression.

Inquiries may be directed to my email – [lfontaine@shaw.ca](mailto:lfontaine@shaw.ca) or Phone (306) 382-7216 or write Louis Fontaine, 86 Morris Drive, Saskatoon, SK S7L 3V2

*Editor's Notes,*

On the first two pages of this issue we bring a study of the red 1¢ Edward prepaid postcards minor and major printing flaws. The study was done by BNAPS member Louis Fontaine, not an expert in postal stationery, as he claims, and not a Pos1919191923tal Stationery Study Group member, but I think he did some very interesting research on this subject and it would be great to see our members to continue this research and send in printing flaws from other postal stationery items to be published in PSN.

Also included in this issue of PSN, as a special supplement of 12 pages, is a draft of "Webb's catalogue section for the listing of the "Canadian Postage-Prepaid Postcard Factory cards" by Robert Lemire. I think he did an outstanding job.

~~~~~

# What's New

## in Postal Stationery

### ENVELOPES

A new date was reported by Pierre Gauthier on the size #10 Scarlet Tanager envelope. It is "2006.01.13".

\*\*\*

Another report of additional hidden numbers inside prestamped envelopes issued 1994 to 2000 was made by Andrew R. Basar.

In his collection he found the following numbers:

- 43¢ Yellowknife (EN142) # 9 and # 10
- 45¢ Wine Route (EN172) # 12

Andrew also found some of these envelopes without hidden numbers, but I had not listed any envelopes of that area without numbers, because it may just have been a cutting error, the numbers may have been removed

with the waste, or a printing error with the ink being too weak to notice.

I suggest to add the above newly discovered envelopes to the list of dates and hidden numbers in PSN Volume 21 Number 1.

### CARDS

Four postage-paid postcards honouring Canadians in Hollywood were issued showing Canadian born actress Fay Wray, John Candy, Mary Pickford and Lorne Greene. The stamp impression and the reverse have the same design as the postage stamps issued at the same date (May 26, 2006) but without value showing.

The National Philatelic Centre order numbers for these cards are: John Candy 262146, Mary Pickford 262147, Lorne Greene 262145, and Fay Wray 262144.

Each card has a printed date on the stamp imprinted side: "Issue Date / Date d'émission : 2006.05.26"

But it looks like some of the Fay Wray cards were used earlier than the issue date by Canada Post as special mailings to U.S. customers on the Canada Post mailing list. Robert Lemire sent me the following note on April 24, 2006:

"Two days ago Bill Walton received a Fay Wray card from Canada Post, with a printed message promoting Washington 2006 and Canada Post's participation in it. It may turn out that this went to Northeastern US names on the Canada Post mailing list, but time will tell if this is true, and whether any other cards were used."

Any other lucky U.S. members got this card?

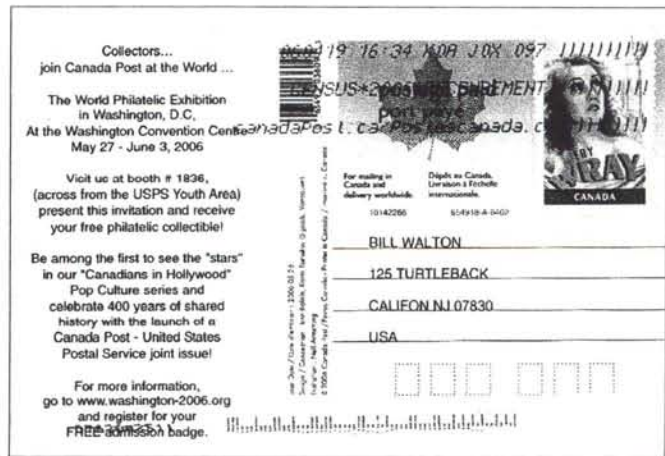

Two postage-paid postcards are issued on June 28, 2006 to mark the 35-year anniversary of the Snowbirds Demonstration Team. Four postage stamps and a souvenir sheet also are being issued at that date, but only two different postcards are available in the same design as on two of the stamps, but without value showing.

National Philatelic Centre order numbers are:

Snowbirds (Pilot) 262153

Snowbirds in Motion 262154

And the latest I received :

According to the latest CP "Details", Canada Post will be issuing a series of four prepaid "Duck Decoys" postcards, similar in design to four postage stamps and a souvenir sheet to be issued on August 3.

"Duck Decoys" order numbers are:

Blue 262149, Yellow 262150, Orange 262151 and Green 262152.



**DUES:** Postal Stationery Study Group dues are Can. \$8.00 or equivalent per volume of six issues.

Dues are now payable if you mailing label reads V21#1. Please renew soon and make your remittance payable to 'JOHN GRACE' not to BNAPS or the Postal Stationery Study Group.

Dues or any change of mailing address should be sent to the Sec./ Treasurer John Grace, 734 Aspen Rd. Pickering, On. L1V 4H2. E-mail [jandmGrace@sympatico.ca](mailto:jandmGrace@sympatico.ca)

All information for the newsletter, and correspondence about the study group, should be addressed to Dick Staecker, 384 Regal Drive, London, On. Canada N5Y 1J7, phone (519) 455-9715, E-mail may be sent to [dstaecker@rogers.com](mailto:dstaecker@rogers.com)



The scan below of a newly discovered private order envelope was sent in by Art Klass.

It is a 2¢ Red, like EN 505-30, with a window on cream wove paper. The corner cut reads "RETURN TO/ OFFICE OF THE CITY ASSESSOR/ AND TAX COLLECTOR/ SASKATOON, SASK." It is postmarked May 29, 1933. Since this is the first report, it will probably be assigned a Webb number in the next edition.



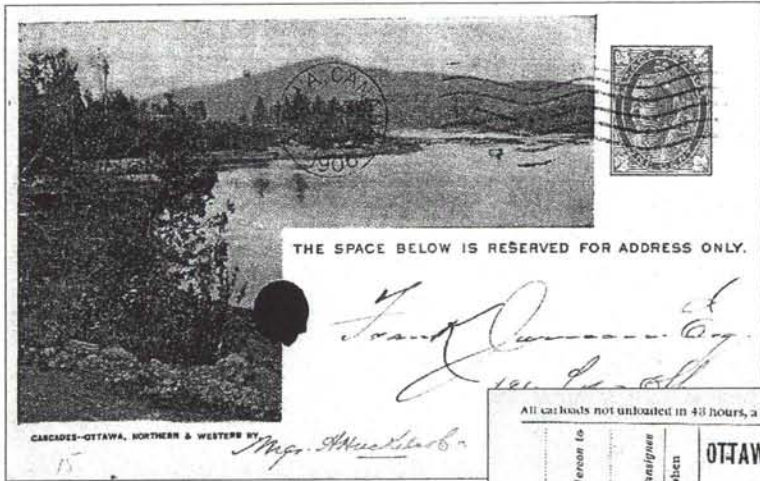

Two unreported cards,  
sent in by Pierre Gauthier.

ONW?, same scene as OGR1,  
ONW2 & ONW5. Caption reads as  
follows in black: "CASCADES --

OTTAWA, NORTHERN &  
WESTERN RY."

Card is on P18, cancelled Ottawa  
October 30, 1906. Form number s:  
"Form 8-M.CO - 2000-10.01".

Card seems to have rounded corners.

All car loads not unloaded in 48 hours, a charge will be made for detention and use of tracks of one dollar per day  
Form 8-M.CO - 2000-10.01

OTTAWA, NORTHERN & WESTERN RY. CO. — FREIGHT NOTICE.

Mr. J. Jansen  
Dear Sir.—There has been received to your address the following freights:

| ARTICLES. | WEIGHT. | CHARGES. |
|-----------|---------|----------|
| 1 Job     |         |          |
| Machinery | 420 lbs | \$2.00   |

On all freight not removed from Company's depot within twenty-four (24) hours after notice of its arrival has been given, regular rates of storage will be charged, and the property will be at Consignor's Risk.

CANADA  
BUSINESS REPLY CARD.

**THE ENTIRE STOCK MUST BE SOLD**

To The Housekeeper

THIS STORE WILL BE OPERATED  
THE NEW SYSTEM OF 5c to

**DIAMOND'S DRY GOODS**  
1078 Wellington St. Corner Melrose

Here is a private precancelled card  
P56c, precancellation is made of two  
thin black lines, 25 mm (length) x 7  
mm (width). User is Diamond's Dry

Goods Store, 1078 Wellington St.  
(corner Melrose), which tells you it is  
in Ottawa if I'm correct and according to  
mapquest.

Scan of front and back.

| MEN'S WEAR                                      | WOMEN'S WEAR                                       | CHILDREN'S WEAR                        |
|-------------------------------------------------|----------------------------------------------------|----------------------------------------|
| Men's Sunday Shirts, ..... <b>55c</b>           | Ladies House Dresses, ..... <b>44c</b>             | Children's Bath Robes, .... <b>59c</b> |
| 2 for \$1.                                      | Ladies' Flannelette Night Gowns, ..... <b>44c</b>  | Children's Pantie Dresses <b>99c</b>   |
| Men's Wool Socks, ..... <b>19c</b>              | Ladies' Plum Line Shirts,..... <b>25c</b>          | Children's Rubbers, ..... <b>44c</b>   |
| Men's Work Pants, ..... <b>99c</b>              | Ladies Broadcloth Princess Slips, ..... <b>24c</b> | Girls' Dresses 8-14 ..... <b>99c</b>   |
| Men's Flannelette Work Shirts, ..... <b>69c</b> | Ladies' Dance Sets, ..... <b>69c</b>               | Boys' Golf Hose, ..... <b>19c</b>      |
| Men's Caps, ..... <b>79c</b>                    | Ladies' Silk Hose, ..... <b>24c</b>                | Children's Mitts, ..... <b>15c</b>     |
| Men's Rubbers <b>69c</b>                        | Pure Wool Blankets, .... <b>\$1.39</b>             | Boys' Leather Mitts, <b>23c</b>        |
| Men's Bath Robes. <b>\$1.98</b>                 |                                                    |                                        |

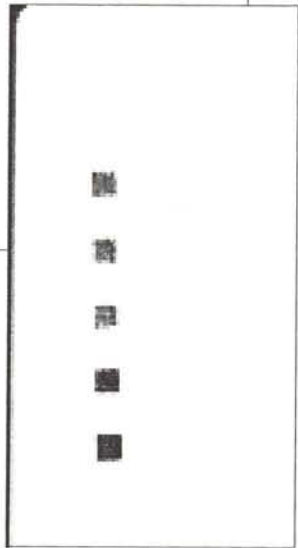
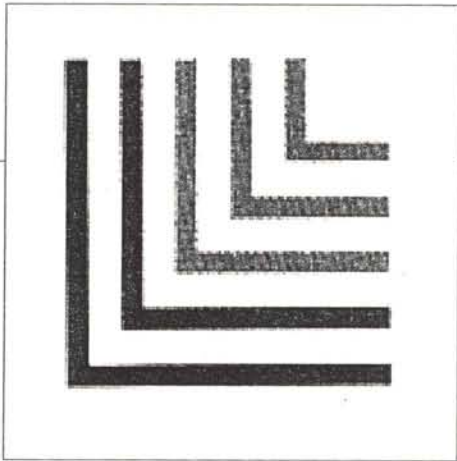
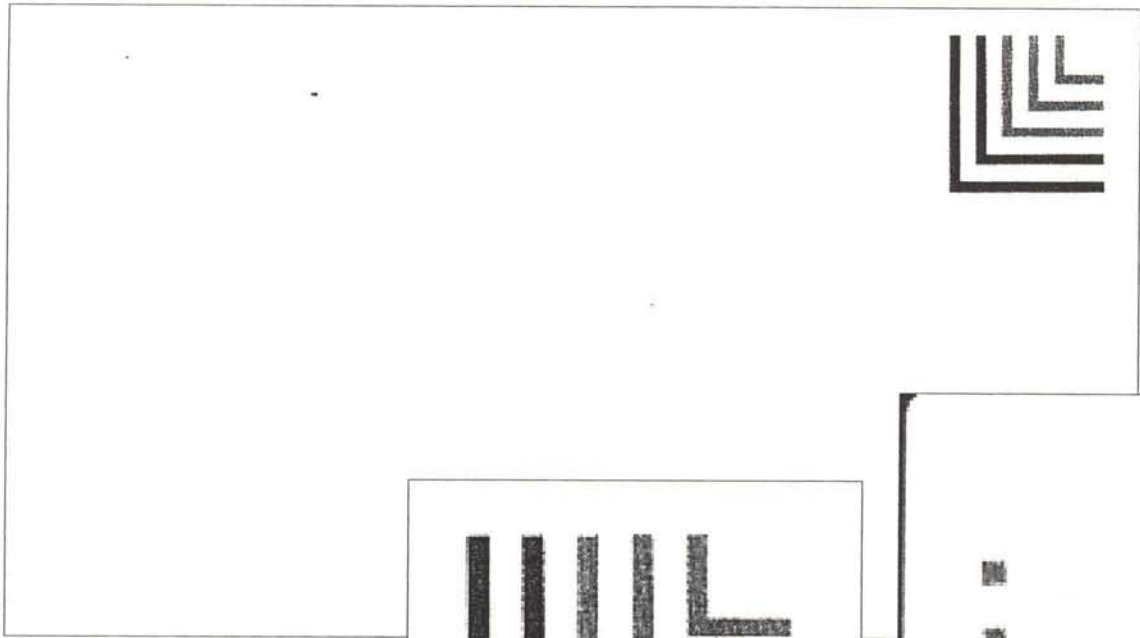

A scan (also sent in by Pierre Gauthier) of the front and part back of a EN107 (no. 8 )envelope missing brown color (like EN107d which is the same error but on a no. 10 envelope). Only the color markings are shown for the back of the envelope. The envelope shows a tag.



FORM 135  
 COLUMBIA & RED MOUNTAIN RAILWAY.  
 RED MOUNTAIN RAILWAY.  
 NELSON & FORT SHEPPARD RAILWAY.

To: *Nelson 1890*

You have been overcharged \$ *1.40* in freight charges on shipment of *books* from *Nelson* delivered to you (or connecting line) on *May 10 1890* covered by my Expense Bill pro No. *34* calling for \$ *1.70*

Please sign and detach annexed coupon, pin to original paid freight bill, and mail to me. On receipt, the aforesaid amount of overcharge will be promptly refunded to you.

*May 10 1890* *M. Taeroban* Agent  
*Nelson* Station.

IMPORTANT.— If refund is not received within reasonable time after mailing coupon and freight bill, notify Auditor, C. & R. M., R. M. and N. & F. S. Railways, Spokane, Washington, referring to \_\_\_\_\_ Station No. \_\_\_\_\_ Auditor's No. \_\_\_\_\_

The front and back scan of the card above comes from a BNAPS member as part of a larger article. The use of a perforated card as a receipt is not all that unusual, though seldom this early, but I don't remember seeing advice cards of any sort from this railway before.

Has anyone seen any other cards from this company?

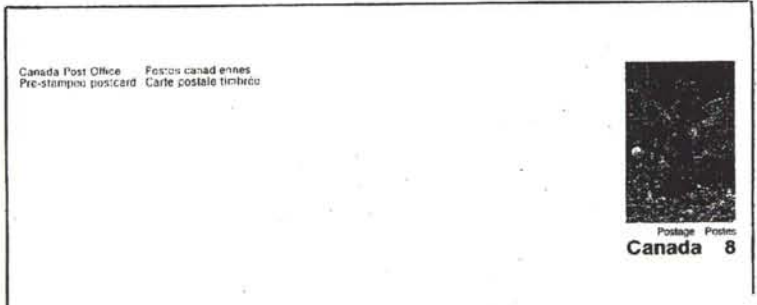

There is a strong downward shift of the stamp impression and all text on this 1972 view card, therefore all description on the lower section is completely missing. (See card at left) Peter Zariwny says that he must have handled a thousand of these cards and

that this is the first abnormal one he found of these view cards.

(a used regular card is at right)

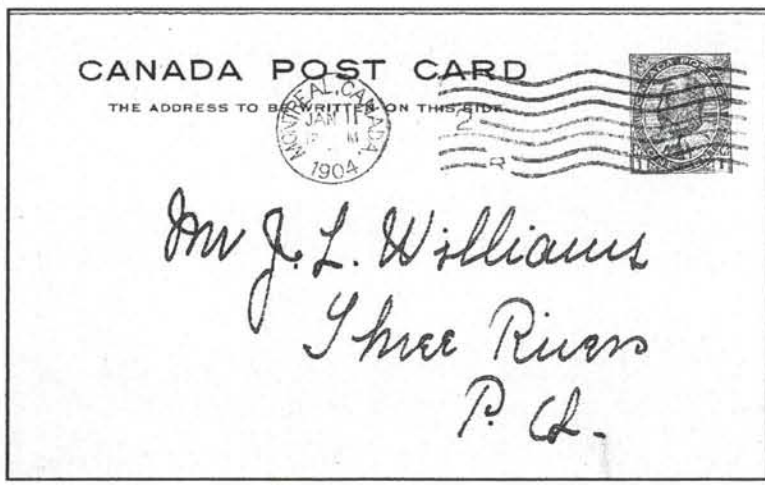
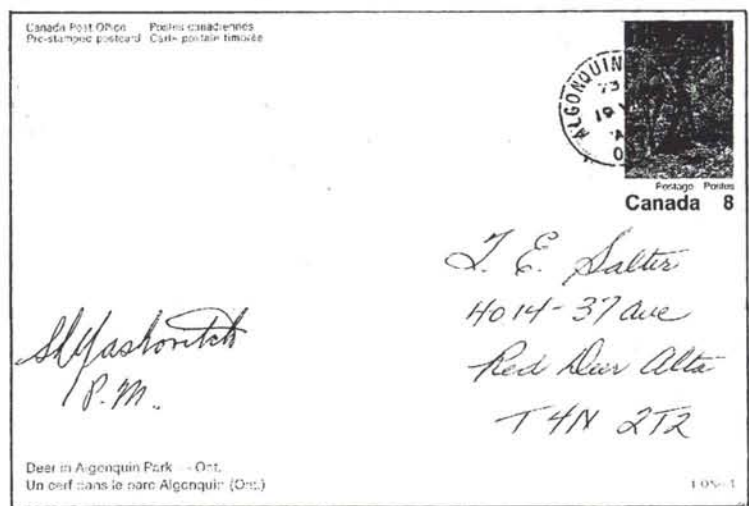

This interesting souvenir is on a 1¢ green King Edward prepaid postcard and was used in 1904.

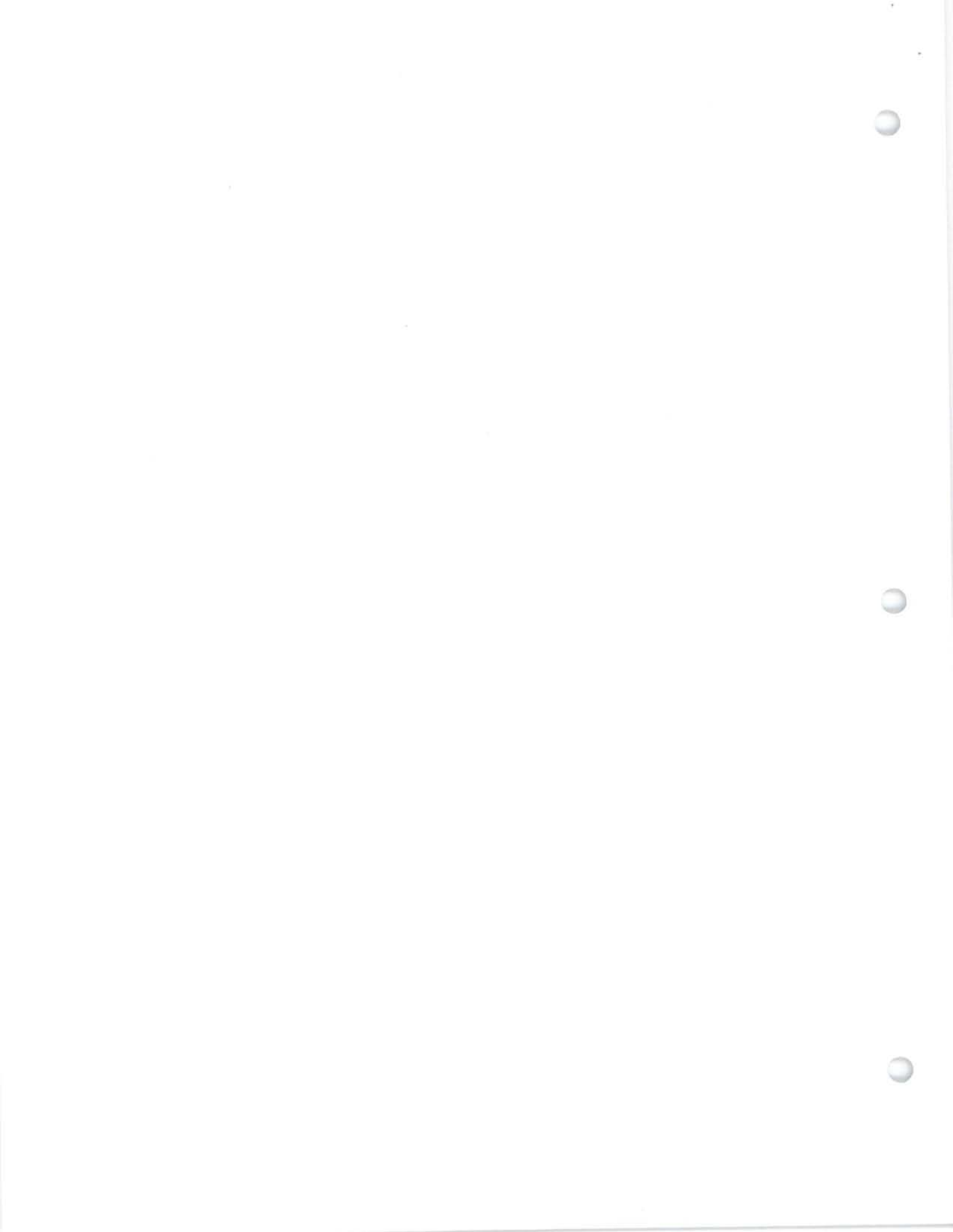



## A Draft Catalogue Section for the listing of the Canadian Postage-Prepaid Postcard Factory® Cards

The following is an up-to-date listing of the postage-prepaid cards prepared by the Postcard® Factory. This listing may look complicated, but is probably as simple as possible for use in auction catalogues, *etc.* Each card is distinguishable by number, and all known major printing varieties are listed. Three basic card types are distinguished.

### Type 1 cards

- have a white border;
- have the very small maple leaf logo printed on the stamp side of the card;
- have a *printed* bar code ends in 00025 (for the “sticker” cards, this printed bar code is covered by a bar code sticker).

### Type 2 cards

- have a white border;
- have the larger maple leaf logo printed on the stamp side of the card;
- have printed bar codes that are individualized as noted in brackets, [xxxxx].

### Type 3 cards

- have borderless pictures;
- have the larger maple leaf logo printed on the stamp side of the card;
- have bar codes that are individualized as noted in brackets, [xxxxx].

At present, three “small flag” indicium dies have been distinguished

- **1995 flag, die I:** The original small flag die used for cards issued through 2004 (16½ × 21 mm);
- **1995 flag, die II:** The small flag die introduced in 2005, the same size as the original, but with a modified background, tagging pattern and gauge for the pseudoperforations (16½ × 21 mm);
- **1995 flag, die III:** The small flag die introduced in 2005, but smaller than dies I and II, and otherwise essentially identical to the “1995 flag, die II” (14½ × 18½ mm).

There are two other indicia

- **1965 flag**
- **leaf**

All of these indicia are shown on the next page.

**1995 flag, die I**



**1995 flag, die II**



**1995 flag, die III**



**1965 flag**



**maple leaf**



## bar codes



**Common bar code ending in 00025  
as used on all the early printings.**



**Individualized bar code ending in xxxxx,  
in this case 60048 on CR068.**

An example. The catalogue numbers for the “beaver” cards are:

|                        |                                                                                             |
|------------------------|---------------------------------------------------------------------------------------------|
| <b>PCF-T1A-C42V</b>    | original printing with white borders, black back;                                           |
| <b>PCF-T1B-C42V</b>    | original printing with white borders, brown back;                                           |
| <b>PCF-T1As-C42V</b>   | original printing with white borders, black back,<br>individualized bar-code sticker;       |
| <b>PCF-T2A-C42V</b>    | printing with white borders, individualized bar code, 1995<br>small flag indicium;          |
| <b>PCF-T3A-C42V</b>    | printed without borders, 1995 small flag indicium;                                          |
| <b>PCF-T3A-C42V</b>    | printed without borders, leaf indicium, no printed SKU#;                                    |
| <b>PCF-T3D-C42V(a)</b> | printed without borders, leaf indicium, with printed SKU#;                                  |
| <b>PCF-T3E-C42V</b>    | printed without borders, 2005 small flag indicium, regular-<br>size die, with printed SKU#. |

Dates are provided for the initial appearance of the views, and for the appearance of major varieties. The bar-code stickers (Types PCF-1As and PCF-2As) and the white-border cards with individualized bar codes (Type PCF-2A) were mainly introduced in 2000. A few cards of Type PCF-2A may have been issued as late as 2003 or 2004, but at least in some cases it is also possible that these cards were printed in 2000 or 2001, and that they were not quickly distributed. The “1965 flag”-indiciu cards were first found in March 2005, but may have been printed slightly earlier. The “leaf”-indiciu cards were first found in December 2004. It is unlikely that they were available prior to late November 2004, and certainly were not available on cards with certain views until the second half of 2005. Regardless, the later printings with the “leaf” indicium were almost certainly done after the last of the known “1965 flag” printings.

Boxes have been left to allow prices to be added (if desirable at some stage). Where the item has not been reported, the box is shaded.

**TYPE I (SMALL EMBLEM, BORDER ON PICTURE)**

| PCF Code Number | Description (year view released)<br><br>None in Type I have a printed SKU# | 1995 Flag (die I)                 |                      |                                                    |                              |
|-----------------|----------------------------------------------------------------------------|-----------------------------------|----------------------|----------------------------------------------------|------------------------------|
|                 |                                                                            | ALL PRINTED BARCODES END IN 00025 |                      | WITH STICKER SHOWING NEW BAR CODE (INDIVIDUALIZED) |                              |
|                 |                                                                            | (PCF-T1A) black-back              | (PCF-T1B) brown-back | (PCF-T1As) black-back as T1A                       | (PCF-T1Bs) brown-back as T1B |

|         |                                              |  |  |  |  |
|---------|----------------------------------------------|--|--|--|--|
| AL08    | Banff (1998)                                 |  |  |  |  |
| ALS509  | Lion Safari (private order) (1998?)          |  |  |  |  |
| ATC200  | Lupins (1999)                                |  |  |  |  |
| ATC201  | Cabot Trail (date in caption is 1947) (1999) |  |  |  |  |
| a       | Same but no date in caption                  |  |  |  |  |
| b       | Same but date in caption is 1497             |  |  |  |  |
| ATC202  | Confederation Bridge (1999)                  |  |  |  |  |
| ATC203  | Peggy's Cove (1999)                          |  |  |  |  |
| ATC204  | Green Gables (1999)                          |  |  |  |  |
| ATC205  | Icebergs (1999)                              |  |  |  |  |
| ATC206  | Hopewell Cape (1999)                         |  |  |  |  |
| ATC207V | Puffin (1999)                                |  |  |  |  |
| ATC208  | Humpback Whale (1999)                        |  |  |  |  |
| ATC209  | Atlantic Map (if a sticker-has SKU#) (1999)  |  |  |  |  |
| a       | Same but sticker - no SKU# on sticker        |  |  |  |  |
| ATC210  | Campobello Island (1999)                     |  |  |  |  |
| C01V    | Mount Rundle (1997)                          |  |  |  |  |
| C02     | Upper Waterton Lake (1997)                   |  |  |  |  |
| C03     | Prairies (1997)                              |  |  |  |  |
| C05V    | Peyto Lake (1997)                            |  |  |  |  |
| C06     | Wildflowers (1997)                           |  |  |  |  |
| C07     | Niagara Falls (1997)                         |  |  |  |  |
| C08     | Fields in PEI (1997)                         |  |  |  |  |
| C09V    | BC Sunset (1997)                             |  |  |  |  |
| C10V    | Lake Louise / winter (1997)                  |  |  |  |  |
| C13V    | Wenkchemna Peaks (1997)                      |  |  |  |  |
| C14     | Bear Cubs (1998)                             |  |  |  |  |
| C24     | Jasper National Park (1997)                  |  |  |  |  |
| C42V    | Beaver (1997)                                |  |  |  |  |
| C47     | Seal Pup (1997)                              |  |  |  |  |
| C60V    | Alberta Cree (1997)                          |  |  |  |  |
| C79     | Funny Map of Canada (1997)                   |  |  |  |  |
| C85     | Canada Flag (1997)                           |  |  |  |  |
| C86     | Timber Wolf (1997)                           |  |  |  |  |
| C92     | Black Bear (1997)                            |  |  |  |  |
| C95V    | Elk (1998)                                   |  |  |  |  |
| C96V    | Chipmunk (1997)                              |  |  |  |  |
| C97     | Moose (1997)                                 |  |  |  |  |
| C327V   | Skating Rideau Canal (1997)                  |  |  |  |  |
| CR68    | Mount Rundle (1998)                          |  |  |  |  |
| CR107   | Banff Springs Hotel (1998)                   |  |  |  |  |
| CR115   | Bow Valley / Banff (1998)                    |  |  |  |  |
| CR146   | Lake Louise (1998)                           |  |  |  |  |
| CR149   | Lake Louise (1999)                           |  |  |  |  |
| CR151   | Moraine Lake (1998)                          |  |  |  |  |
| CR191   | Lake Louise (1998)                           |  |  |  |  |
| CR272   | Jasper Tram (1999)                           |  |  |  |  |
| CR4628  | Mount Robson (1999)                          |  |  |  |  |
| CY35V   | Olympic Flame (1998)                         |  |  |  |  |
| CY46    | Olympic Park (1998)                          |  |  |  |  |
| CY55    | Saddledome (1998)                            |  |  |  |  |

**TYPE I (SMALL EMBLEM, BORDER ON PICTURE)**

| PCF Code Number | Description (year view released)<br><br>None in Type I have a printed SKU# | 1995 Flag (die I)                 |                      |                                                    |                              |
|-----------------|----------------------------------------------------------------------------|-----------------------------------|----------------------|----------------------------------------------------|------------------------------|
|                 |                                                                            | ALL PRINTED BARCODES END IN 00025 |                      | WITH STICKER SHOWING NEW BAR CODE (INDIVIDUALIZED) |                              |
|                 |                                                                            | (PCF-T1A) black-back              | (PCF-T1B) brown-back | (PCF-T1As) black-back as T1A                       | (PCF-T1Bs) brown-back as T1B |

|         |                             |        |  |  |  |  |
|---------|-----------------------------|--------|--|--|--|--|
| ED032   | Saskatchewan River Edmonton | (1999) |  |  |  |  |
| G38V    | Grey Wolf                   | (1998) |  |  |  |  |
| MTL66V  | Olympic Stadium             | (1997) |  |  |  |  |
| MTL98   | St. Lawrence (night)        | (1997) |  |  |  |  |
| MTL107  | Mont Royal                  | (1997) |  |  |  |  |
| MTL127  | Old Montreal                | (1997) |  |  |  |  |
| MTL128V | Notre Dame Basilica         | (1997) |  |  |  |  |
| NF122   | Maid of the Mist            | (1999) |  |  |  |  |
| NF130   | American Falls              | (1999) |  |  |  |  |
| NF-141V | Niagara Falls Air View      | (1997) |  |  |  |  |
| NF143   | Maid of the Mist            | (1999) |  |  |  |  |
| NFLD011 | Newfoundland Dog            | (1999) |  |  |  |  |
| O042    | Algonquin Park              | (1999) |  |  |  |  |
| OT14    | Parliament buildings        | (1997) |  |  |  |  |
| OT22    | Parliament Hill             | (1997) |  |  |  |  |
| OT45V   | Parliament Hill             | (1997) |  |  |  |  |
| OT47    | War Memorial                | (1997) |  |  |  |  |
| Q028    | Rural Quebec – Fall         | (1999) |  |  |  |  |
| Q039    | Mont Tremblant              | (1999) |  |  |  |  |
| RP001   | Rogers Pass                 | (1999) |  |  |  |  |
| T049    | Casa Loma                   | (1999) |  |  |  |  |
| T141    | CN Tower                    | (1997) |  |  |  |  |
| T146    | Toronto City Hall           | (1997) |  |  |  |  |
| T160    | Toronto Financial District  | (1997) |  |  |  |  |
| T166V   | CN Tower                    | (1997) |  |  |  |  |
| T170    | Toronto Aerial View         | (1999) |  |  |  |  |
| T171    | CN Tower/Sky Dome           | (1999) |  |  |  |  |
| VAN118  | Canada Place                | (1998) |  |  |  |  |
| VAN504  | Canada Place                | (1998) |  |  |  |  |
| VAN510  | Totem Poles                 | (1998) |  |  |  |  |
| VCT073  | Empress Hotel               | (1999) |  |  |  |  |
| VCT074  | Parliament Buildings        | (1999) |  |  |  |  |
| VQ027   | Chateau Frontenac           | (1999) |  |  |  |  |
| VQ060   | Chateau Frontenac winter    | (1999) |  |  |  |  |
| VQ099V  | Quebec Aerial View          | (1999) |  |  |  |  |
| VQ089   | Chateau Frontenac night     | (1999) |  |  |  |  |
| WEM007  | West Edmonton Mall          | (1999) |  |  |  |  |

**TYPE 2 (LARGE EMBLEM, BORDER ON PICTURE) and INDIVIDUALIZED BARCODES (IN BRACKETS)**

| PCF Code Number | Description<br><u>NO</u> Printed SKU# unless noted | (PCF-T2A)       | (PCF-T2C) | (PCF-T2D)  | (PCF-T2E)        | (PCF-T2F)         |
|-----------------|----------------------------------------------------|-----------------|-----------|------------|------------------|-------------------|
|                 |                                                    | 1995 Flag Die I | 1965 Flag | Maple Leaf | 1995 Flag Die II | 1995 Flag Die III |

|         |                                      |  |  |  |  |  |
|---------|--------------------------------------|--|--|--|--|--|
| AL008   | Banff [60023]                        |  |  |  |  |  |
| a       | AL 008 with printed SKU# (2005)      |  |  |  |  |  |
| ATC200V | Lupins [60052]                       |  |  |  |  |  |
| a       | ATC 200V with printed SKU# (2005)    |  |  |  |  |  |
| ATC201  | Cabot Trail [60053]                  |  |  |  |  |  |
| c       | Same with bar code sticker (2005)    |  |  |  |  |  |
| ATC202  | Confederation Bridge [60054]         |  |  |  |  |  |
| ATC203  | Peggy's Cove [60055]                 |  |  |  |  |  |
| ATC204  | Green Gables [60056]                 |  |  |  |  |  |
| ATC205  | Icebergs [60057]                     |  |  |  |  |  |
| ATC206  | Hopewell Cape [60058]                |  |  |  |  |  |
| ATC207V | Puffin [60059]                       |  |  |  |  |  |
| ATC208  | Humpback Whale [60060]               |  |  |  |  |  |
| ATC209  | Atlantic Map [60061]                 |  |  |  |  |  |
| ATC210  | Campobello Island [60062]            |  |  |  |  |  |
| C001V   | Mount Rundle [60001]                 |  |  |  |  |  |
| C002    | Upper Waterton Lake [60002]          |  |  |  |  |  |
| C003    | Prairies [60003]                     |  |  |  |  |  |
| C005V   | Peyto Lake [60004]                   |  |  |  |  |  |
| C006    | Wildflowers [60005]                  |  |  |  |  |  |
| a       | C 006 with printed SKU# (2005)       |  |  |  |  |  |
| C007    | Niagara Falls [60006]                |  |  |  |  |  |
| C008    | Fields in PEI [60007]                |  |  |  |  |  |
| C009V   | BC Sunset [60008]                    |  |  |  |  |  |
| C010V   | Lake Louise / winter [60009]         |  |  |  |  |  |
| C013V   | Wenkchemna Peaks [60010]             |  |  |  |  |  |
| C014    | Bear Cubs [60011]                    |  |  |  |  |  |
| a       | C 014 with printed SKU# (2005)       |  |  |  |  |  |
| C024    | Jasper National Park [60012]         |  |  |  |  |  |
| C042V   | Beaver [60013]                       |  |  |  |  |  |
| C047    | Seal Pup [60014]                     |  |  |  |  |  |
| C060V   | Alberta Cree [60015]                 |  |  |  |  |  |
| a       | C 060V with printed SKU# (2005)      |  |  |  |  |  |
| C079    | Funny Map of Canada [60016]          |  |  |  |  |  |
| a       | C 079 with printed SKU# (2005)       |  |  |  |  |  |
| C085    | Canada Flag [60017]                  |  |  |  |  |  |
| C086    | Timber Wolf [60018]                  |  |  |  |  |  |
| C092    | Black Bear [60019]                   |  |  |  |  |  |
| a       | C 092 with printed SKU# (2005)       |  |  |  |  |  |
| C095V   | Elk [60020]                          |  |  |  |  |  |
| C096V   | Chipmunk [60021]                     |  |  |  |  |  |
| C097    | Moose [60022]                        |  |  |  |  |  |
| C327    | Skating Rideau Canal [60047]         |  |  |  |  |  |
| CR068   | Mount Rundle [60048]                 |  |  |  |  |  |
| CR107   | Banff Springs Hotel [60049]          |  |  |  |  |  |
| CR115   | Bow Valley / Banff [60024]           |  |  |  |  |  |
| CR146   | Lake Louise [60051]                  |  |  |  |  |  |
| CR149   | Lake Louise [60064]                  |  |  |  |  |  |
| CR151   | Moraine Lake [60050]                 |  |  |  |  |  |
| CR191   | Lake Louise [60026]                  |  |  |  |  |  |
| CR272   | Jasper Tram [60065]                  |  |  |  |  |  |
| CR628   | Mount Robson [60063]                 |  |  |  |  |  |
| CY035V  | Olympic Flame [60037]                |  |  |  |  |  |
| CY046   | Olympic Park [60038]                 |  |  |  |  |  |
| CY055   | Saddledome [60039]                   |  |  |  |  |  |
| ED032   | Saskatchewan River, Edmonton [60083] |  |  |  |  |  |

**TYPE 2 (LARGE EMBLEM, BORDER ON PICTURE) and INDIVIDUALIZED BARCODES (IN BRACKETS)**

| PCF Code Number | Description<br><u>NO</u> Printed SKU# unless noted | (PCF-T2A)       | (PCF-T2C) | (PCF-T2D)  | (PCF-T2E)        | (PCF-T2F)         |
|-----------------|----------------------------------------------------|-----------------|-----------|------------|------------------|-------------------|
|                 |                                                    | 1995 Flag Die I | 1965 Flag | Maple Leaf | 1995 Flag Die II | 1995 Flag Die III |
| G038V           | Grey Wolf [60025]                                  |                 |           |            |                  |                   |
| MTL066V         | Olympic Stadium [60027]                            |                 |           |            |                  |                   |
| MTL098          | St. Lawrence (night) [60028]                       |                 |           |            |                  |                   |
| MTL107          | Mont Royal [60029]                                 |                 |           |            |                  |                   |
| MTL127          | Old Montreal [60030]                               |                 |           |            |                  |                   |
| MTL128V         | Notre Dame Basilica [60031]                        |                 |           |            |                  |                   |
| NF122           | Maid of the Mist [60066]                           |                 |           |            |                  |                   |
| NF130           | American Falls [60067]                             |                 |           |            |                  |                   |
| NF141V          | Niagara Falls Air View [60036]                     |                 |           |            |                  |                   |
| NF143           | Maid of the Mist [60068]                           |                 |           |            |                  |                   |
| NFLD011         | Newfoundland Dog [60069]                           |                 |           |            |                  |                   |
| ONT042          | Algonquin Park [60070]                             |                 |           |            |                  |                   |
| O 042           | Algonquin Park [60070] <sup>1</sup> (2005)         |                 |           |            |                  |                   |
| OT014           | Parliament buildings [60043]                       |                 |           |            |                  |                   |
| OT022           | Parliament Hill [60044]                            |                 |           |            |                  |                   |
| OT045V          | Parliament Hill [60045]                            |                 |           |            |                  |                   |
| OT047           | War Memorial [60046]                               |                 |           |            |                  |                   |
| Q028            | Rural Quebec – Fall [60081]                        |                 |           |            |                  |                   |
| Q039            | Mont Tremblant [60082]                             |                 |           |            |                  |                   |
| RP001           | Rogers Pass [60076]                                |                 |           |            |                  |                   |
| T049            | Casa Loma [60071]                                  |                 |           |            |                  |                   |
| T141            | CN Tower [60032]                                   |                 |           |            |                  |                   |
| T146            | Toronto City Hall [60033]                          |                 |           |            |                  |                   |
| T160            | Toronto Financial District [60034]                 |                 |           |            |                  |                   |
| T166V           | CN Tower [60035]                                   |                 |           |            |                  |                   |
| T170V           | Toronto Aerial View [60072]                        |                 |           |            |                  |                   |
| T171V           | CN Tower/Sky Dome [60073]                          |                 |           |            |                  |                   |
| VAN118          | Canada Place [60040]                               |                 |           |            |                  |                   |
| a               | Same but modified view, wharf extended (2004)      |                 |           |            |                  |                   |
| b               | VAN 118 “a” with printed SKU# (2005)               |                 |           |            |                  |                   |
| VAN504          | Canada Place [60041]                               |                 |           |            |                  |                   |
| VAN510          | Totem Poles [60042]                                |                 |           |            |                  |                   |
| a               | Same with bar code sticker                         |                 |           |            |                  |                   |
| VCT073          | Empress Hotel [60074]                              |                 |           |            |                  |                   |
| VCT074          | Parliament Buildings [60075]                       |                 |           |            |                  |                   |
| VQ027           | Chateau Frontenac [60077]                          |                 |           |            |                  |                   |
| VQ060           | Chateau Frontenac winter [60078]                   |                 |           |            |                  |                   |
| VQ089           | Chateau Frontenac night [60080]                    |                 |           |            |                  |                   |
| VQ099V          | Quebec Aerial View [60079]                         |                 |           |            |                  |                   |
| WEM007          | West Edmonton Mall [60084]                         |                 |           |            |                  |                   |

<sup>1</sup> Same view as ONT042

**TYPE 3 (LARGE EMBLEM, BORDERLESS PICTURE) and INDIVIDUALIZED BARCODES (IN BRACKETS)**

| PCF Code Number | Description<br><u>NO</u> Printed SKU# unless noted | (PCF-T3A)<br>1995 Flag<br>Die I | (PCF-T3C)<br>1965 Flag | (PCF-T3D)<br>Maple Leaf | (PCF-T3E)<br>1995 Flag<br>Die II | (PCF-T3F)<br>1995 Flag<br>Die III |
|-----------------|----------------------------------------------------|---------------------------------|------------------------|-------------------------|----------------------------------|-----------------------------------|
| AL 009V         | Alberta Petrol [02717] SKU# (2003)                 |                                 |                        |                         |                                  |                                   |
| AL 038          | Alberta Badlands [02718] SKU# (2003)               |                                 |                        |                         |                                  |                                   |
| a               | Revised picture, [00018] SKU# (2005)               |                                 |                        |                         |                                  |                                   |
| b               | as (a) but with bar code sticker [02718]           |                                 |                        |                         |                                  |                                   |
| AL 040          | T-Rex [02713] SKU# (2003)                          |                                 |                        |                         |                                  |                                   |
| ATC005          | Three Jolly Fishermen [60112] (2002)               |                                 |                        |                         |                                  |                                   |
| a               | ATC 005 with printed SKU# (2005)                   |                                 |                        |                         |                                  |                                   |
| ATC052          | Lobsters [60113] (2002)                            |                                 |                        |                         |                                  |                                   |
| ATC 207         | Puffin [60059] SKU# (2005)                         |                                 |                        |                         |                                  |                                   |
| ATC218V         | Autumn in Atlantic [60114] (2002)                  |                                 |                        |                         |                                  |                                   |
| a               | ATC 218V with printed SKU# (2005)                  |                                 |                        |                         |                                  |                                   |
| BC 020          | Killer Whale [60298] SKU# (2005)                   |                                 |                        |                         |                                  |                                   |
| BC 021          | Totem [60299] SKU# (2005)                          |                                 |                        |                         |                                  |                                   |
| BNG003          | Banff Gondola [60134] (2002)                       |                                 |                        |                         |                                  |                                   |
| C042V           | Beaver [60013] (2004)                              |                                 |                        |                         |                                  |                                   |
| a               | C 042 with printed SKU# (2005)                     |                                 |                        |                         |                                  |                                   |
| C 074V          | RCMP [60180] (2004)                                |                                 |                        |                         |                                  |                                   |
| a               | Same but Die 1 with shaded perfs (1st printing)    |                                 |                        |                         |                                  |                                   |
| C095V           | Elk [60020] (2004)                                 |                                 |                        |                         |                                  |                                   |
| C 104           | RCMP Rockies [60181] (2004)                        |                                 |                        |                         |                                  |                                   |
| a               | Same but Die 1 with shaded perfs (1st printing)    |                                 |                        |                         |                                  |                                   |
| C108            | Native Indians [60150] (2002)                      |                                 |                        |                         |                                  |                                   |
| C120            | Bear Cubs [60093] (2001)                           |                                 |                        |                         |                                  |                                   |
| C124            | Moose Family [60094] (2001)                        |                                 |                        |                         |                                  |                                   |
| a               | C 124 with printed SKU# (2005)                     |                                 |                        |                         |                                  |                                   |
| C176V           | Garibaldi Mountain [60095] (2002)                  |                                 |                        |                         |                                  |                                   |
| C177            | Inuit Child [60096] (2002)                         |                                 |                        |                         |                                  |                                   |
| C178V           | Ste-Anne-de-Beaupré [60097] (2002)                 |                                 |                        |                         |                                  |                                   |
| C179            | Baffin Island [60098] (2002)                       |                                 |                        |                         |                                  |                                   |
| C180            | C180 Ice [60099] (2002)                            |                                 |                        |                         |                                  |                                   |
| CB012           | Cabot Trail [60122] (2002)                         |                                 |                        |                         |                                  |                                   |
| CB 016          | Cabot Trail [60218] SKU# (2005)                    |                                 |                        |                         |                                  |                                   |
| CB023V          | Cabot Trail [60121] (2002)                         |                                 |                        |                         |                                  |                                   |
| (a)             | CB 023 but with printed SKU# (2005)                |                                 |                        |                         |                                  |                                   |
| CB 032          | Neil's Harbour [60219] SKU# (2005)                 |                                 |                        |                         |                                  |                                   |
| CR030           | Bow Valley [60085] (2001)                          |                                 |                        |                         |                                  |                                   |
| CR107           | Banff Springs Hotel [60049] (2004)                 |                                 |                        |                         |                                  |                                   |
| CR149           | Lake Louise [60064] (2004)                         |                                 |                        |                         |                                  |                                   |
| CR 150          | Banff Springs Hotel [60307] SKU# (2005)            |                                 |                        |                         |                                  |                                   |
| CR 217V         | Johnston Canyon [60308] SKU# (2005)                |                                 |                        |                         |                                  |                                   |
| CR 221          | Chateau Lake Louise -winter [60311] SKU# (2005)    |                                 |                        |                         |                                  |                                   |
| CR222           | Lake Louise Sunset [60148] (2002)                  |                                 |                        |                         |                                  |                                   |
| CR249V          | Mount Edith Cavell [60136] (2002)                  |                                 |                        |                         |                                  |                                   |
| CR 284V         | Maligne River [00013] SKU: but no # (2004)         |                                 |                        |                         |                                  |                                   |
| CR291V          | Moraine Lake [60086] (2001)                        |                                 |                        |                         |                                  |                                   |
| CR317           | Peyto Lake [60135] (2002)                          |                                 |                        |                         |                                  |                                   |
| CR 335          | Mt. Assiniboine [60309] SKU# (2005)                |                                 |                        |                         |                                  |                                   |
| CR 369          | Banff Springs Hotel-aerial [60320] SKU# (2005)     |                                 |                        |                         |                                  |                                   |
| CR 373          | Bow Lake [60319] SKU# (2005)                       |                                 |                        |                         |                                  |                                   |
| CST7010         | Sioux Narrows [60142] (2002)                       |                                 |                        |                         |                                  |                                   |
| CST7011         | Brackendale [60143] (2002)                         |                                 |                        |                         |                                  |                                   |
| CST7012         | Trout River Festival [60144] (2002)                |                                 |                        |                         |                                  |                                   |
| CST7013         | Humpback Calf [60151] (2002)                       |                                 |                        |                         |                                  |                                   |
| CST7014         | Chestermans Beach [60152] (2002)                   |                                 |                        |                         |                                  |                                   |
| CST7015         | Chestermans Beach [60153] (2002)                   |                                 |                        |                         |                                  |                                   |



**TYPE 3 (LARGE EMBLEM, BORDERLESS PICTURE) and INDIVIDUALIZED BARCODES (IN BRACKETS)**

| PCF Code Number | Description<br><u>NO</u> Printed SKU# unless noted | (PCF-T3A)<br>1995 Flag<br>Die I | (PCF-T3C)<br>1965 Flag | (PCF-T3D)<br>Maple Leaf | (PCF-T3E)<br>1995 Flag<br>Die II | (PCF-T3F)<br>1995 Flag<br>Die III |
|-----------------|----------------------------------------------------|---------------------------------|------------------------|-------------------------|----------------------------------|-----------------------------------|
| CST7018         | Percé Rock [60145] with SKU# (2003)                |                                 |                        |                         |                                  |                                   |
| (a)             | Same with bar code sticker [60154]                 |                                 |                        |                         |                                  |                                   |
| CY 081          | Calgary at night [60300] SKU# (2005)               |                                 |                        |                         |                                  |                                   |
| CY 084          | Chuckwagon [60301] SKU# (2005)                     |                                 |                        |                         |                                  |                                   |
| CY 094          | Heritage Park [60302] SKU# (2005)                  |                                 |                        |                         |                                  |                                   |
| CY 096          | Calgary Skyline [00022] (2004)                     |                                 |                        |                         |                                  |                                   |
| CY 105          | Saddledome (evening) [60303] SKU# (2005)           |                                 |                        |                         |                                  |                                   |
| CY 106          | Calgary skyline [60304] SKU# (2005)                |                                 |                        |                         |                                  |                                   |
| ED 041          | Edmonton Skyline [02712] SKU# (2003)               |                                 |                        |                         |                                  |                                   |
| ED 044          | Alberta Legislature [60305] SKU# (2005)            |                                 |                        |                         |                                  |                                   |
| ED 045          | Edmonton Skyline, dusk [60306] SKU# (2005)         |                                 |                        |                         |                                  |                                   |
| G038V           | Grey Wolf [60025] (2004)                           |                                 |                        |                         |                                  |                                   |
| G044            | Humpback whales [60147] (2002)                     |                                 |                        |                         |                                  |                                   |
| HFX 020         | Halifax Skyline [02701] SKU# (2003)                |                                 |                        |                         |                                  |                                   |
| HFX026          | Halifax Citadel [60123] (2002)                     |                                 |                        |                         |                                  |                                   |
| (a)             | HFX 026 with printed SKU# (2005)                   |                                 |                        |                         |                                  |                                   |
| HFX027V         | Halifax Waterfront [60124] (2002)                  |                                 |                        |                         |                                  |                                   |
| HFX 039         | Halifax (aerial view) [60214] SKU# (2005)          |                                 |                        |                         |                                  |                                   |
| HFX040          | Metropolitan Halifax [60125] (2002)                |                                 |                        |                         |                                  |                                   |
| HFX 046V        | Schooner at Privateer's Wharf [60215] SKU# (2005)  |                                 |                        |                         |                                  |                                   |
| HFX 050         | Queen Mary II in Halifax [60216] SKU# (2005)       |                                 |                        |                         |                                  |                                   |
| HFX 052         | Halifax aerial view [60217] SKU# (2005)            |                                 |                        |                         |                                  |                                   |
| KI011           | Kingston City Hall [60149] (2002)                  |                                 |                        |                         |                                  |                                   |
| KI 016          | Kingston waterfront [02707] SKU# (2003)            |                                 |                        |                         |                                  |                                   |
| LL 018          | Chateau - summer [60310] SKU# (2005)               |                                 |                        |                         |                                  |                                   |
| MAN012          | Whiteshell Park [60104] (2001)                     |                                 |                        |                         |                                  |                                   |
| MAN 013         | Storm (Manitoba) [60284] SKU# (2005)               |                                 |                        |                         |                                  |                                   |
| MAN 024V        | Sunset <sup>2</sup> [60285] SKU# (2005)            |                                 |                        |                         |                                  |                                   |
| MAN 031         | Bisons [02714] SKU# (2003)                         |                                 |                        |                         |                                  |                                   |
| MTL 088         | Montreal downtown [60291] SKU# (2005)              |                                 |                        |                         |                                  |                                   |
| MTL148V         | Aerial View [60100] <b>60100 under #</b> (2001)    |                                 |                        |                         |                                  |                                   |
| MTL 153         | Downtown at night [60292] SKU# (2005)              |                                 |                        |                         |                                  |                                   |
| MTL154          | Old Montreal [60102] <b>60102 over #</b> (2001)    |                                 |                        |                         |                                  |                                   |
| MTL 162V        | Montreal in winter [60293] SKU# (2005)             |                                 |                        |                         |                                  |                                   |
| MTL166          | Mount Royal [60101] <b>60102 under #</b> (2001)    |                                 |                        |                         |                                  |                                   |
| a               | MTL166 with <b>60101 under #</b> (2005?)           |                                 |                        |                         |                                  |                                   |
| MTL 187         | Montreal downtown [60295] SKU# (2005)              |                                 |                        |                         |                                  |                                   |
| MTL 514         | St. Joseph Oratory [60294] SKU# (2005)             |                                 |                        |                         |                                  |                                   |
| MTL 536         | Jacques Cartier bridge [60296] SKU# (2005)         |                                 |                        |                         |                                  |                                   |
| MTL 547V        | Town houses [60297] SKU# (2005)                    |                                 |                        |                         |                                  |                                   |
| NB014           | Head Harbour [60126] (2002)                        |                                 |                        |                         |                                  |                                   |
| NB 019          | Bay of Fundy tides [60220] SKU# (2005)             |                                 |                        |                         |                                  |                                   |
| NB 050          | Hopewell Rocks, sunset [60229] SKU# (2005)         |                                 |                        |                         |                                  |                                   |
| NB 077          | Hartland Bridge [60178] (2004)                     |                                 |                        |                         |                                  |                                   |
| NB 082          | Swallowtail Lighthouse [60221] SKU# (2005)         |                                 |                        |                         |                                  |                                   |
| NB 084          | St. John [60222] SKU# (2005)                       |                                 |                        |                         |                                  |                                   |
| NB 086          | Hartland Bridge (aerial) [60223] SKU# (2005)       |                                 |                        |                         |                                  |                                   |
| NB 087          | Cape Enrage Lighthouse [60224] SKU# (2005)         |                                 |                        |                         |                                  |                                   |
| NB 089          | Parlee Beach [60225] SKU# (2005)                   |                                 |                        |                         |                                  |                                   |
| NB 090          | New Brunswick multiple views [60226] SKU# (2005)   |                                 |                        |                         |                                  |                                   |
| NB 107          | Kuchibouguac National Park [60227] SKU# (2005)     |                                 |                        |                         |                                  |                                   |
| NB 108          | Jourimain Cape [60226 is an error] (2005)          |                                 |                        |                         |                                  |                                   |
| a               | Same but with bar code sticker [60228]             |                                 |                        |                         |                                  |                                   |

<sup>2</sup> Same view as SASK006V, but different caption.

**TYPE 3 (LARGE EMBLEM, BORDERLESS PICTURE) and INDIVIDUALIZED BARCODES (IN BRACKETS)**

| PCF Code Number | Description<br><u>NO</u> Printed SKU# unless noted | (PCF-T3A)<br>1995 Flag<br>Die I | (PCF-T3C)<br>1965 Flag | (PCF-T3D)<br>Maple Leaf | (PCF-T3E)<br>1995 Flag<br>Die II | (PCF-T3F)<br>1995 Flag<br>Die III |
|-----------------|----------------------------------------------------|---------------------------------|------------------------|-------------------------|----------------------------------|-----------------------------------|
|-----------------|----------------------------------------------------|---------------------------------|------------------------|-------------------------|----------------------------------|-----------------------------------|

|          |                                                 |  |  |  |  |  |
|----------|-------------------------------------------------|--|--|--|--|--|
| NF 154   | American Falls [60192] SKU# (2005)              |  |  |  |  |  |
| NF166    | Maid of the Mist [60087] (2001)                 |  |  |  |  |  |
| NF 176   | Horseshoe Falls [60193] SKU# (2005)             |  |  |  |  |  |
| NF 185   | American Falls [60194] SKU# (2005)              |  |  |  |  |  |
| NF186V   | Aerial View Falls [60088] (2001)                |  |  |  |  |  |
| a        | NF 186 with printed SKU# (2005)                 |  |  |  |  |  |
| NF187    | American Falls [60089] (2001)                   |  |  |  |  |  |
| a        | NF 187with printed SKU# (2005)                  |  |  |  |  |  |
| NF 198   | Aerial view, night [60316] SKU# (2005)          |  |  |  |  |  |
| NF 199   | Falls View, Casino [60290] SKU# (2005)          |  |  |  |  |  |
| NF 201   | Aerial view, Niagara Falls [60317] SKU# (2005)  |  |  |  |  |  |
| NF 826V  | The Falls [60195] SKU# (2005)                   |  |  |  |  |  |
| NFLD002  | Salt Harbour [60108] (2002)                     |  |  |  |  |  |
| NFLD 020 | Puffins [60277] SKU# (2005)                     |  |  |  |  |  |
| NFLD 025 | Moose [60267] SKU# (2005)                       |  |  |  |  |  |
| NFLD 033 | Iceberg/Salt Harbour [60277] SKU# (2005)        |  |  |  |  |  |
| NFLD 054 | St. John's Harbour [60268] SKU# (2005)          |  |  |  |  |  |
| NFLD069  | Newfoundland Dog [60109] (2002)                 |  |  |  |  |  |
| a        | NFLD 069 with printed SKU# (2005)               |  |  |  |  |  |
| NFLD072V | Anse aux Meadows [60110] (2002)                 |  |  |  |  |  |
| NFLD075  | Cabot Tower [60111] (2002)                      |  |  |  |  |  |
| a        | NFLD 075 with printed SKU# (2005)               |  |  |  |  |  |
| NFLD 076 | Bonavista Cape Lighthouse [60269] SKU# (2005)   |  |  |  |  |  |
| NFLD 077 | Newfoundland multiple views [60270] SKU# (2005) |  |  |  |  |  |
| NFLD 078 | Icebergs <sup>3</sup> [60057] SKU# (2005)       |  |  |  |  |  |
| NFLD 079 | Moose [60278] SKU# (2005)                       |  |  |  |  |  |
| NFLD 101 | Fisherman Village [60274] SKU# (2005)           |  |  |  |  |  |
| NFLD 102 | Trinity [60275] SKU# (2005)                     |  |  |  |  |  |
| NFLD 103 | Western Brook [60273] SKU# (2005)               |  |  |  |  |  |
| NFLD 104 | Verde Bay [60271] SKU# (2005)                   |  |  |  |  |  |
| NFLD 105 | St. John's houses [60272] SKU# (2005)           |  |  |  |  |  |
| NS 010   | Lighthouse Peggy's Cove [60210] SKU# (2005)     |  |  |  |  |  |
| NS018V   | Bluenose [60120] (2002)                         |  |  |  |  |  |
| NS064V   | Peggy's Cove [60115] (2002)                     |  |  |  |  |  |
| NS068    | Lobster Traps [60116] (2002)                    |  |  |  |  |  |
| a        | NS 068 with printed SKU# (2005)                 |  |  |  |  |  |
| NS130    | Lunenburg [60118] (2002)                        |  |  |  |  |  |
| NS132    | Nova Scotia Shoreline [60117] (2002)            |  |  |  |  |  |
| NS 140   | Mahone Bay churches [60211] SKU# (2005)         |  |  |  |  |  |
| NS142    | Peggy's Cove [60119] (2002)                     |  |  |  |  |  |
| a        | NS 142 with printed SKU# (2005)                 |  |  |  |  |  |
| NS 173   | Citadel Aerial View [60212] SKU# (2005)         |  |  |  |  |  |
| NS 177   | Blue Rocks [60213] SKU# (2005)                  |  |  |  |  |  |
| O 038    | Ontario Sunset [02705] SKU# (2003)              |  |  |  |  |  |
| O 046    | Ontario Fall [02706] SKU# (2003)                |  |  |  |  |  |
| O 048V   | Raccoon [60198] SKU# (2005)                     |  |  |  |  |  |
| O 109V   | Falls near Agawa Canyon [60197] SKU# (2005)     |  |  |  |  |  |
| O 197    | Autumn Colours [60199] SKU# (2005)              |  |  |  |  |  |
| O 244    | Killarney Lake [60200] SKU# (2005)              |  |  |  |  |  |
| O 259    | Ontario, Rocks and Water [60201] SKU# (2005)    |  |  |  |  |  |
| O 260V   | Halfway Bay [60202] SKU# (2005)                 |  |  |  |  |  |
| O 270    | Manitoulin Island [60205] SKU# (2005)           |  |  |  |  |  |
| O 296    | St. Jacobs [60203] SKU# (2005)                  |  |  |  |  |  |

<sup>3</sup> Same view as ATC205, but borderless.

**TYPE 3 (LARGE EMBLEM, BORDERLESS PICTURE) and INDIVIDUALIZED BARCODES (IN BRACKETS)**

| PCF Code Number | Description<br><u>NO</u> Printed SKU# unless noted | (PCF-T3A)<br>1995 Flag<br>Die I | (PCF-T3C)<br>1965 Flag | (PCF-T3D)<br>Maple Leaf | (PCF-T3E)<br>1995 Flag<br>Die II | (PCF-T3F)<br>1995 Flag<br>Die III |
|-----------------|----------------------------------------------------|---------------------------------|------------------------|-------------------------|----------------------------------|-----------------------------------|
|-----------------|----------------------------------------------------|---------------------------------|------------------------|-------------------------|----------------------------------|-----------------------------------|

|          |                                                       |  |  |  |  |  |
|----------|-------------------------------------------------------|--|--|--|--|--|
| O 297    | Stoney Lake [60204] SKU# (2005)                       |  |  |  |  |  |
| O 298    | Algonquin Park [60196] SKU# (2005)                    |  |  |  |  |  |
| OT 034   | Eternal Flame [60187] SKU# (2005)                     |  |  |  |  |  |
| OT 040   | Civilization Museum [02710] SKU# (2003)               |  |  |  |  |  |
| OT048    | Parliament Hill [60188] SKU# (2005)                   |  |  |  |  |  |
| OT 051   | Changing of the Guard [60189] SKU# (2005)             |  |  |  |  |  |
| OT 054   | Parliament Buildings, night [60190] SKU# (2005)       |  |  |  |  |  |
| OT 069   | Skating - Rideau Canal [60191] SKU# (2005)            |  |  |  |  |  |
| OT 073   | Mackenzie King Estate [02711] SKU# (2003)             |  |  |  |  |  |
| PEI 034V | Aerial View of Beach [60251] SKU# (2005)              |  |  |  |  |  |
| PEI 044  | East Pt. Lighthouse [60258] SKU# (2005)               |  |  |  |  |  |
| PEI 048V | Canoe Cove [60254] SKU# (2005)                        |  |  |  |  |  |
| PEI 055  | Confederation Bridge [60255] SKU# (2005)              |  |  |  |  |  |
| PEI 058  | West Point Lighthouse [60256] SKU# (2005)             |  |  |  |  |  |
| PEI 063  | Bales of Hay [60253] SKU# (2005)                      |  |  |  |  |  |
| PEI 064  | Cavendish Beach [60257] SKU# (2005)                   |  |  |  |  |  |
| PEI 065  | Confederation Bridge <sup>4</sup> [60054] SKU# (2005) |  |  |  |  |  |
| PEI 068  | Charlottetown Harbour [02702] SKU# (2003)             |  |  |  |  |  |
| PEI 069V | West Pt. Lighthouse/aerial [60259] SKU# (2005)        |  |  |  |  |  |
| PEI 071  | West Pt. Lighthouse [60261] SKU# (2005)               |  |  |  |  |  |
| PEI 072  | Confederation Bridge and inset [60262] SKU# (2005)    |  |  |  |  |  |
| PEI 073  | New London [60263] SKU# (2005)                        |  |  |  |  |  |
| PEI 075  | Green Gables House [60252] SKU# (2005)                |  |  |  |  |  |
| PEI 096  | Sand Dunes [60250] SKU# (2005)                        |  |  |  |  |  |
| PEI 097  | P.E.I. Coastline [60264] SKU# (2005)                  |  |  |  |  |  |
| PEI 098  | Confed. Bridge/Lobster Boat [60265] SKU# (2005)       |  |  |  |  |  |
| PEI 099  | Lighthouse/ Potato Blossoms [60266] SKU# (2005)       |  |  |  |  |  |
| PEI 100  | Confed. Bridge/Hay Bales [60260] SKU# (2005)          |  |  |  |  |  |
| PEI 102  | Charlottetown / cruise ship [60230] SKU# (2005)       |  |  |  |  |  |
| PRA 003  | Grain Elevators [02716] SKU# (2003)                   |  |  |  |  |  |
| PRA005V  | Prairie Farms [60103] (2001)                          |  |  |  |  |  |
| Q028     | Rural Quebec - Fall [60081] (2004)                    |  |  |  |  |  |
| Q 048    | Quebec aerial view [60206] SKU# (2005)                |  |  |  |  |  |
| Q 054    | Saint Trinity cathedral [60207] SKU# (2005)           |  |  |  |  |  |
| Q074V    | Sleigh Ride [60176 in error] (2003)                   |  |  |  |  |  |
| a        | Same but corrected bar code [60177] (2004)            |  |  |  |  |  |
| Q 075    | Magdalen Islands [02703] SKU# (2003)                  |  |  |  |  |  |
| Q 502    | Petit Champlain in autumn [60208] SKU# (2005)         |  |  |  |  |  |
| Q 505V   | Montmorency Falls [60209] SKU# (2005)                 |  |  |  |  |  |
| RGN 016  | Regina skyline [60283] SKU# (2005)                    |  |  |  |  |  |
| SASK002  | Sunflowers [60106] (2001)                             |  |  |  |  |  |
| SASK006V | Lake Wasquesiu [60107] (2001)                         |  |  |  |  |  |
| SFD 001  | Stratford [02708] SKU# (2003)                         |  |  |  |  |  |
| SKN 016  | Saskatoon downtown [60282] SKU# (2005)                |  |  |  |  |  |
| T058     | Nathan Phillips Square [60090] (2001)                 |  |  |  |  |  |
| T109     | Toronto Harbourfront [60091] (2001)                   |  |  |  |  |  |
| T147V    | CN Tower (night) [60092] (2001)                       |  |  |  |  |  |
| T172V    | Financial District [60137] (2002)                     |  |  |  |  |  |
| T175     | Sky Dome [60138] (2002)                               |  |  |  |  |  |
| T196     | Toronto Skyline (night) [60127] (2002)                |  |  |  |  |  |
| T197     | Aerial of Toronto [60128] (2002)                      |  |  |  |  |  |
| T198     | Aerial view of Toronto [60129] (2002)                 |  |  |  |  |  |
| a        | T 198 with printed SKU# (2005)                        |  |  |  |  |  |

<sup>4</sup> Same view as ATC202, but borderless.

**TYPE 3 (LARGE EMBLEM, BORDERLESS PICTURE) and INDIVIDUALIZED BARCODES (IN BRACKETS)**

| PCF Code Number | Description<br><u>NO</u> Printed SKU# unless noted | (PCF-T3A)<br>1995 Flag<br>Die I | (PCF-T3C)<br>1965 Flag | (PCF-T3D)<br>Maple Leaf | (PCF-T3E)<br>1995 Flag<br>Die II | (PCF-T3F)<br>1995 Flag<br>Die III |
|-----------------|----------------------------------------------------|---------------------------------|------------------------|-------------------------|----------------------------------|-----------------------------------|
|-----------------|----------------------------------------------------|---------------------------------|------------------------|-------------------------|----------------------------------|-----------------------------------|

|          |                                              |  |  |  |  |  |
|----------|----------------------------------------------|--|--|--|--|--|
| T203     | Toronto Skyline [60139] (2002)               |  |  |  |  |  |
| TH 024V  | Thousand Islands [02709] SKU# (2003)         |  |  |  |  |  |
| VAN 046  | Water St., Gastown [00021] (2004)            |  |  |  |  |  |
| a        | Same with printed SKU# (2005)                |  |  |  |  |  |
| VAN 060V | Capilano Bridge [60179] (2004)               |  |  |  |  |  |
| VAN084   | BC Place (night) [60132] (2002)              |  |  |  |  |  |
| VAN 086V | Gastown [60186] SKU# (2004)                  |  |  |  |  |  |
| a        | Same with printed SKU# removed (2005)        |  |  |  |  |  |
| VAN 180  | Vancouver [00014] (2004)                     |  |  |  |  |  |
| VAN 182  | Canada Place [00016] (2004)                  |  |  |  |  |  |
| VAN 185  | Stanley Park Aerial [60286] SKU# (2005)      |  |  |  |  |  |
| VAN 189  | Vancouver, night [60287] SKU# (2005)         |  |  |  |  |  |
| VAN 190  | Stanley Park Totem Poles [60288] SKU# (2005) |  |  |  |  |  |
| VAN 194  | Science World [60312] SKU# (2005)            |  |  |  |  |  |
| VAN 198  | Lions Gate Bridge [60289] SKU# (2005)        |  |  |  |  |  |
| VAN506   | Cruise Ship [60130] (2002)                   |  |  |  |  |  |
| VAN530   | Vancouver's Skyline [60131] (2002)           |  |  |  |  |  |
| VCT 042  | Empress Hotel [60313] SKU# (2005)            |  |  |  |  |  |
| VCT 055  | Victoria Harbour aerial [60314] SKU# (2005)  |  |  |  |  |  |
| VCT 076  | Night Hotel/Harbour [60315] SKU# (2005)      |  |  |  |  |  |
| VCT077   | Victoria Harbour [60133] (2002)              |  |  |  |  |  |
| VQ089    | Chateau Frontenac night [60080] (2004)       |  |  |  |  |  |
| VQ097    | Chateau Frontenac night [60334] (2006)       |  |  |  |  |  |
| VQ101    | Quebec City (winter) [60174] (2003)          |  |  |  |  |  |
| VQ102    | Chateau Frontenac [60175] (2003)             |  |  |  |  |  |
| VQ 103V  | Quebec City (night) [60176] (2003)           |  |  |  |  |  |
| WHS007   | Whistler [60146] (2002)                      |  |  |  |  |  |
| WHS040V  | Blackcomb [60140] (2002)                     |  |  |  |  |  |
| WPG069   | Winnipeg Skyline [60145] (2002)              |  |  |  |  |  |
| WPG071   | Forks Marketplace [60141] (2002)             |  |  |  |  |  |
| WPG072   | Forks Marketplace [60105] (2001)             |  |  |  |  |  |