

# Postal Stationery Notes

Volume 17 No. 1

July 2001

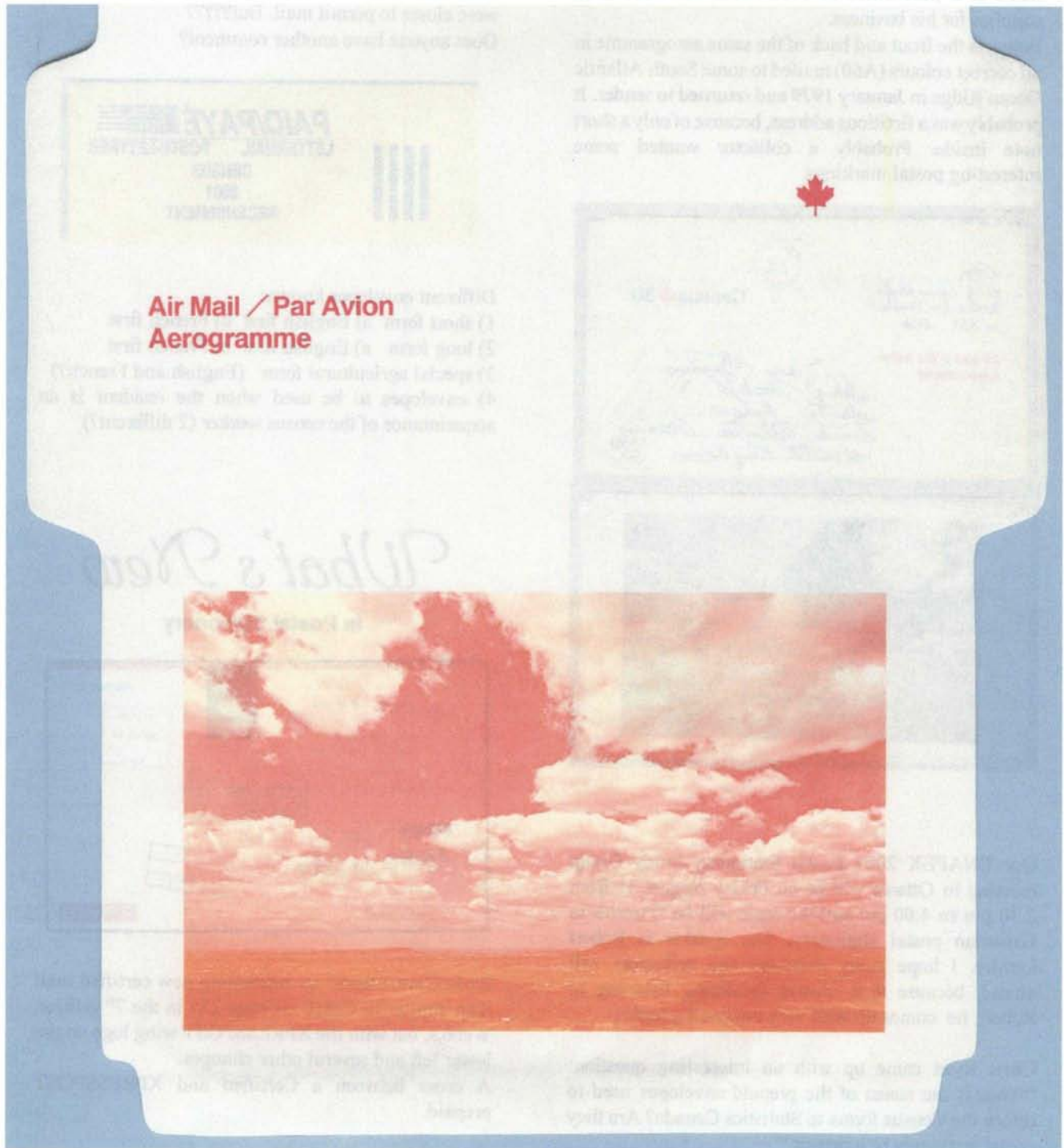

*Editor's Notes*

On the preceding page I am showing the 30 cent error aerogramme with the Quebec sky and farmland scene on the reverse issued in 1978 (Webb's A60a).

Because the colour blue was completely omitted in printing this aerogramme, "Canada 30" all address lines and all blue in the scene are missing.

A surprised Ontario stamp dealer found several of these items at a post office in 1978 while he was buying supplies for his business.

Below is the front and back of the same aerogramme in all correct colours (A60) mailed to some South Atlantic Ocean Ridge in January 1979 and returned to sender. It probably was a fictitious address, because of only a short note inside. Probably a collector wanted some interesting postal markings.

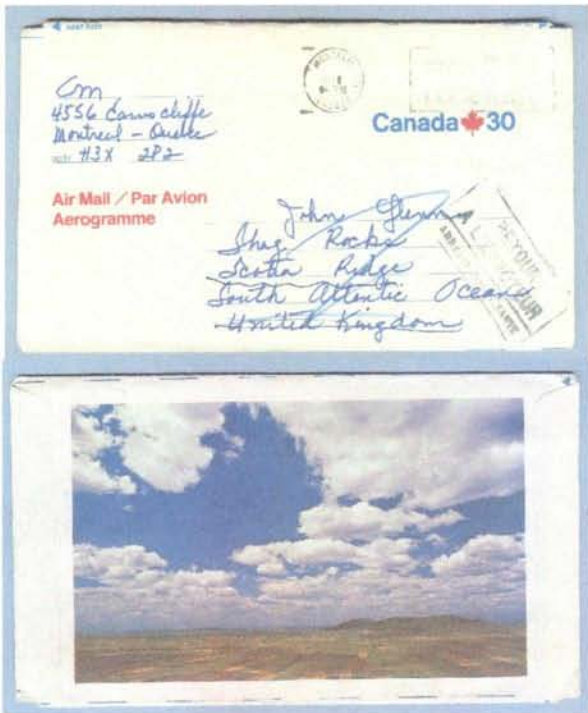

Our BNAPEX 2001 Postal Stationery Study Group meeting in Ottawa will be on Friday August 31 from 2.30 pm to 4.00 pm and the topic will be "Puzzles in Canadian postal stationery. The speaker is Robert Lemire. I hope many members and collectors will attend, because it is always fascinating listening to Robert, he comes up with very interesting topics.

Chris Ryan came up with an interesting question: "What is the status of the prepaid envelopes used to return the Census forms to Statistics Canada? Are they postal stationery or a permit?"

I put that question to Robert Lemire and he had that reply: "A good question which I cannot really answer. Earle and I discussed this very point a week ago, and couldn't reach a firm conclusion. The border between permit mail and postal stationery is becoming very fuzzy – definitions often depending on intent, rate and method of payment.

In the case of the census forms, because they could be used only to the Census office, I would contend they were closer to permit mail. But?????

Does anyone have another comment?

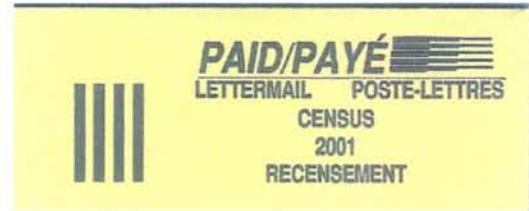

Different envelopes known:

- 1) short form a) English first b) French first
- 2) long form a) English first b) French first
- 3) special agricultural form (English and French?)
- 4) envelopes to be used when the resident is an acquaintance of the census worker (2 different?)

## What's New in Postal Stationery



Earle Covert found an interesting new certified mail item similar to CM10 on page 255 in the 7<sup>th</sup> edition Webb,s, but with the XPRESSPOST wing logo on the lower left and several other changes.

A cross between a Certified and XPRESSPOST prepaid.

## PHOTO MAILER

New prepaid Photo mailers are currently being sold in Black's and Astral Photo shops. This is a brand new design and Pierre Gauthier has the following to say about it: "Interesting fact, there is a sticker placed over the prepaid caption. Being the inquisitive type, I looked under and found that the French text had some errors (question marks at the end of some sentences; see picture). Instead of scraping the complete printing, I believe stickers were applied to correct the mistake. Naturally a corrected reprint of this mailer is to be expected."

Recently another error on this item was discovered by Robert Lemire: "On the side of the mailer there are two accented "E"s that are missing in PRINTED IN U.S.A./IMPIMÉ AUX É.-U.". It looks like the font the printer used did not like accented upper case letters, and left blanks. The old style envelopes were OK."



## XPRESSPOST

On page 6 you will find a reduced size photo copy of a new variety of what may be a Government of Ontario special order Xpresspost envelope.

Chris Ryan sent the following specifications:

Stock number 102074

- printed on cardboard
- good for up to 1.36 Kg
- no roulette in the flap
- pull tabs at sides of flap
- 336 mm x 255 mm

In the Canada Post publication "Performance I noticed the following article about new Xpresspost items being issued:

"Prepaid products keep growing. Now, with theme designs available on Xpresspost Prepaid boxes and bubble envelopes, customers can even deliver special occasion gifts without having to wrap them in gift paper first. Xpresspost is also guaranteed, insured for \$100, and can be mailed in street letter boxes - all at no additional cost.

Special occasion packaging was tested as a Festive Season product last Christmas when Xpresspost regional and national prepaid bubble envelopes and boxes were designed with a snowman decked in a red and purple scarf and hat, on a blue background dotted with big snowflakes.

These were sold at 575 corporate outlets, representing about eight percent of all CPC's outlets. They were a hit.

Based on the positive result, a pilot is under way to launch a birthday theme. "We're excited about this innovative and bold approach," says Dale Doe, manager, Distribution Business, "We found a niche in the gift-giving market and will position Xpresspost in the retail sector to support this."

Future possibilities for special occasion packaging include wedding, anniversaries, and graduations."

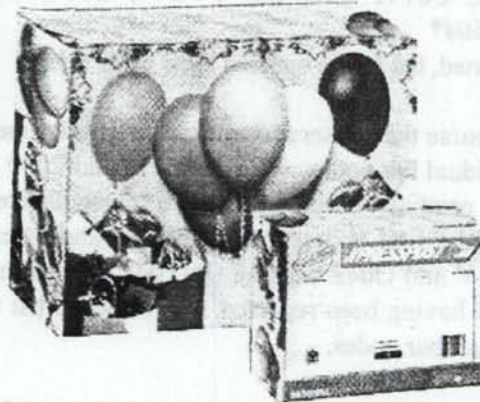

## CARDS

See the following pages for new PCF cards.

✍ ☎ ✉ ☎ ✍

**DUES:** If your label on the envelope reads V17 #1, your fee of Can. \$8.00 or U.S. equivalent is now due. Please make out the cheque to 'JOHN GRACE' not to BNAPS or the Postal Stationery Study Group. Dues or any change of mailing address should be sent to the Sec./ Treasurer John Grace, 734 Aspen Rd. Pickering, On. L1V 4H2 E-mail [jandmgrace@sympatico.ca](mailto:jandmgrace@sympatico.ca)

All information for the newsletter, and correspondence about the study group, should be addressed to Dick Staecker, 384 Regal Drive, London, On. Canada N5Y 1J7, phone (519) 455-9715, E-mail may be sent to [dstaecker@home.com](mailto:dstaecker@home.com)

✦ ✦

## **Additions and Corrections to the List of Postcard Factory (PCF) Items**

As most readers of PSN will know, postage prepaid pictorial post cards are being printed and distributed by the Postcard Factory<sup>®</sup> of Markham, ON. This is a firm that also distributes large quantities of ordinary picture post cards in many parts of Canada. In addition, the prepaid cards are being sold through many Canada Post outlets. Last fall, an article on these cards appeared in BNA Topics (Vol. 57, #4, pp. 48-54), and recently a list has appeared in the new edition of Webb's Catalogue. We are now into a new summer tourist season, the time of year most post cards are ordered by souvenir shops and by businesses associated with RPOs. It therefore seems to be appropriate to summarize what is new with this extensive series of postal stationery items.

Last summer, we had the "sticker" cards. At the instigation of Canada Post, new individual product bar codes were printed on adhesive stickers and these stickers were attached to previously issued cards (all of which had been originally prepared with a common printed bar code). Though all the cards are known to exist with the printing on the "stamp" side printed in black, many cards issued before 1999 were also printed in brown ("brown-back" cards). By last fall all 84 of the "black-back" cards had been reported with stickers, as had a few of the "brown-back" cards. Since then, more of the "brown-back" cards have been reported with stickers. Most have been found in small quantities ranging from a single card in a pile of "black-back" cards to a few hundred copies, often from a localized area.

### **Reported "Brown-back" PCF Cards with Adhesive Bar Code Sticker**

cards in italics are not listed in Webb's 7th edition

AL08, C01V, C02, C03\*, C05\*, C09\*, C85, C327V, CY46, CY55, OT22\*, OT47, T146, T160\*, VAN504\*

\*reported, but I have not seen these cards myself

Of course the stickers were only an interim measure until the Postcard Factory reprinted the cards with the individual bar codes. This began in mid-2000 and has continued. Webb's listed (as Type E) many of these "2nd printing" cards. There are minor differences in the printing on the backs of a number of the cards from the first and second printings, and even in the view numbers. Thus, for example, C01V became C001V and O042 became ONT042. However, the views are identical. With 66 of 84 "second printing" views having been reported, it is easier to list those cards that have not yet been found with individualized product bar codes.

### **PCF Cards Not yet Reported with Printed Individualized Product Bar Codes**

AL08, ATC206, ATC209, ATC210, C03, CR68, CR107, CR115, CR272, CY35V, CY46, CY55, ED032, RP001, T146, T171, VTC074, WEM007

A couple of months ago Canada Post indicated it would only stock 80 PCF prepaid cards this year. As there were to be eight new views, this meant dropping 12 cards from the list of cards available for sale in post offices (i.e., from the 2000 product list). It is not clear at the this time whether these 12 cards will still be available to other Postcard Factory customers. It was also indicated that all the cards would now sell at \$1.49 in post offices and RPOs (an increase from \$1.29), and that the cards would be known henceforth as "Postage Included Postcards" (there was no indication whether this would eventually require a change in the indicia). The number of cards of any individual card that must be ordered at one time by a post office or RPO has been lowered from 25 to 10.

Canada Post mangled the lists of cards being dropped and added (at least in the pamphlet Pierre Gauthier managed to find). The cards listed to be dropped (with the last five digits of the product bar code in

parentheses) included ATC200V (60052), ATC206 (60058), ATC210 (60062), CR68 (60048), CR272 (60065), CY35V (60037), CY46 (60038), CY55 (60039), ED032 (60083), NFLD11 (60069), WEM007 (60084). The brochure also gave the stock number (60061) as the number for a card that is to be dropped. This would correspond to ATC209. However, the wrong ATC # and the wrong photo were given (the puffin (ATC207V) instead of the animated map). Several attempts at ordering copies of ATC209 over the last few months have been unsuccessful, and it is likely to be ATC209 that will disappear from post office racks.

Of the 12 cards that were listed to be dropped, so far only ATC200V and NFLD001 have been found with the "2nd printing" individualized product bar codes. It will be interesting to see what happens with the other ten cards.

The eight new views for summer 2001, again with the last five digits of the product bar code in parentheses (these are the correct code numbers, they were wrong in the PO brochure), are:

- Bow Valley POST57-CR030 (60085)
- Moraine Lake POST57-CR291V (60086)
- Maid of the Mist POST57-NF166 (60087)
- Horseshoe Falls POST57-NF186V (60088)
- American/Horseshoe Falls POST57-NF187 (60089)
- Nathan Phillips Square POST57-T058 (60090)
- Toronto Harbour POST57-T109 (60091)
- CN Tower POST57-T147V (60092)

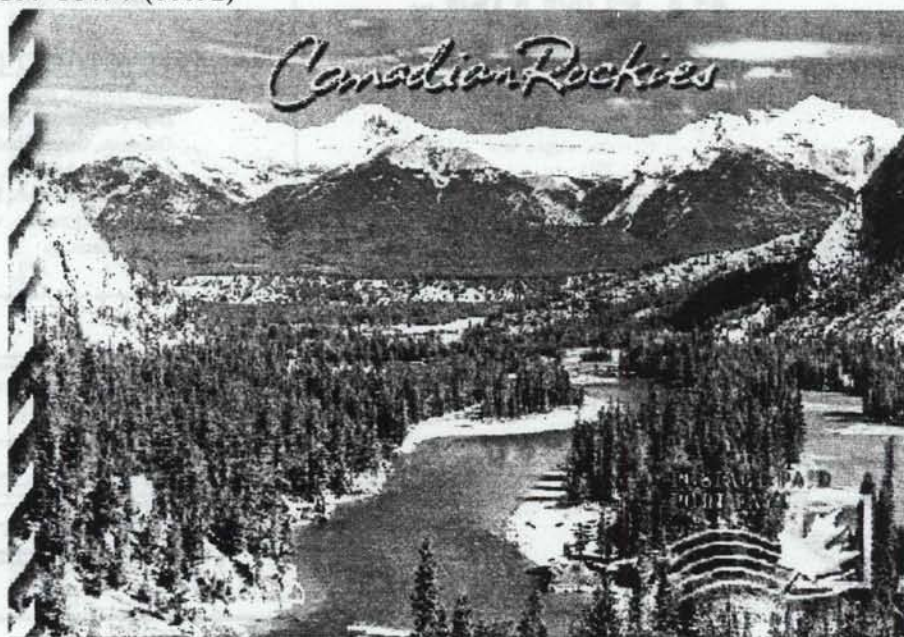

**POST57-CR030: Bow Valley, Banff National Park**

These black-back cards were issued in early June, and seem to be available in various parts of the country. The back (stamp indicia side) of each of these cards is of the same general design as the back of other "2nd printing" cards. However, as shown in the picture above of CR030, the view on the front goes to the edge of the card, and is not surrounded by a white border.

Finally, for the record, there appear to be a few minor typographical errors in the PCF listings in Webb's 7th edition:

- On page 119, card C92, Type A, is listed as having been issued in both black and brown. To the best of my knowledge no one has ever found a "brown-back" copy of C92.
- On page 120, VAN118, VAN504 and VAN510 were all issued both in brown and black (not just in black), and in Type A (not Type B). The card types are listed correctly on page 124.
- Also, on page 120, listings for Q028 and Q039 appear in two different places. It would seem the listings below OT47 are correct, and that the entries for these two cards below T171 should be deleted.

This article represents a compilation of information from a variety of sources. Particular thanks go to Pierre Gauthier, Clarence Wigmore, Earle Covert, Brian Cannon, Georg Gerlach and Bill Geijsbeek..

Robert Lemire



Front and reverse of the new variety special order Xpresspost envelope (see page 3)

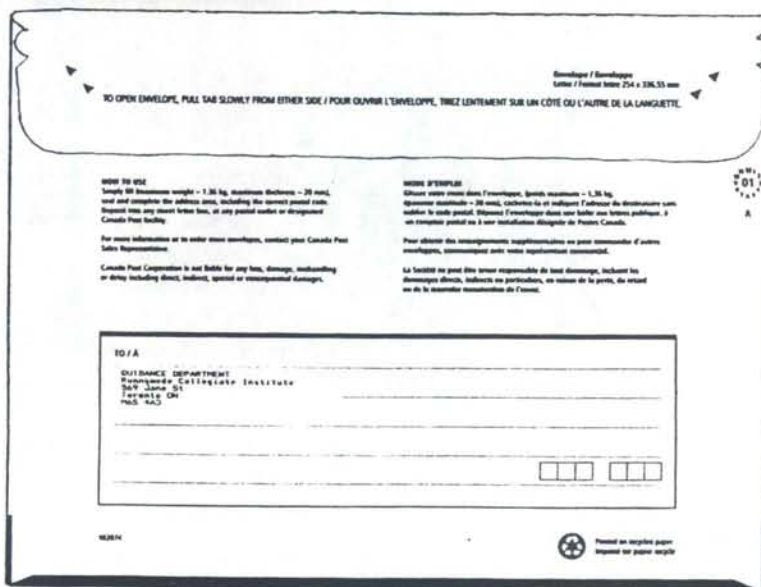

**PSSG MEMBERSHIP UPDATE**

Paid members at July 1, 2001	80
Renewals to July 1, 2001	29
Dropped	2
New members to July 1, 2001	1
New paid member total:	80
Circulation of PSN	91

**ADD TO MEMBERSHIP LIST**

Gilles Pomerleau, C.P. 673, Succ. Place de la Cité, Sherbrooke (Québec) J1H 5K5

**RENEWED (29)**

Arn, Bartlett, Blake, Clarke, Collop, Da Costa, Derrick, Dresser, Eggett, Fennell, Furneaux, Gauthier, Grace, Haslewood, Hoorens, Lee, Lieberman, Marrion, McMahon, Menuz, Middleton, Nielsen, Ryan, R L Thompson, Traquair, Uznanski, van Dooremalen, Wiley, Zariwny

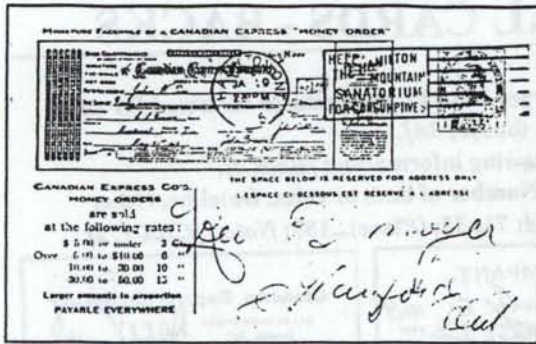

CEX 18, green and red, series N 000, on P28c, 1¢ red, die IA, type 4C [11A, 14, 16A]

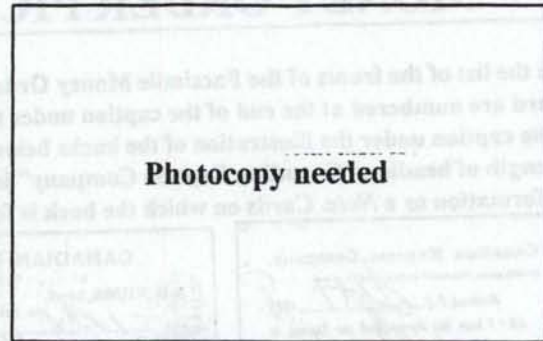

CEX 18A, green and red, series N 000, on P27a, 1¢ green, die II, type 2 —

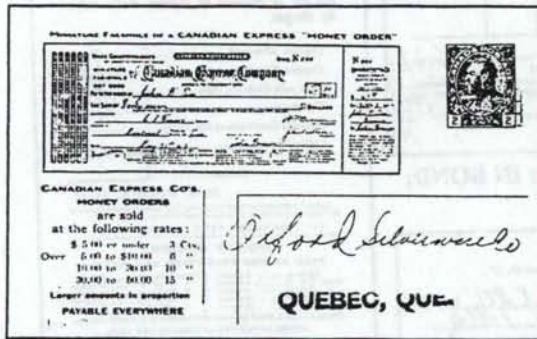

CEX 19A, green and red, series N 000, on P33c, 2¢ red, die I, type 3 r [14, 16]

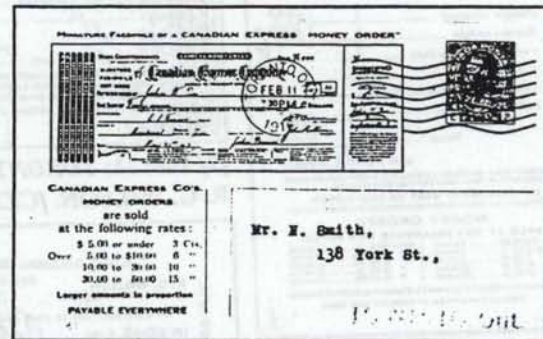

CEX 19, green and red, series N 000, on P33n, 2¢ red, die IA, type 3 r [11A, 14A]

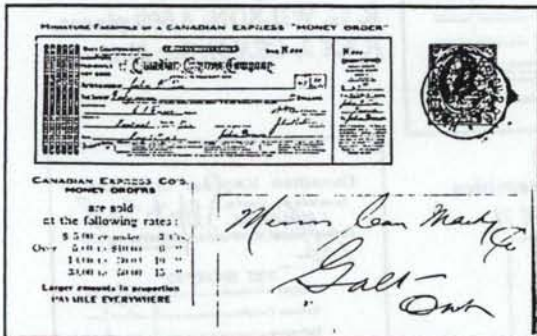

CEX 20, green and red, series N 000, on P33d, 2¢ red, die II, type 3 r [14]

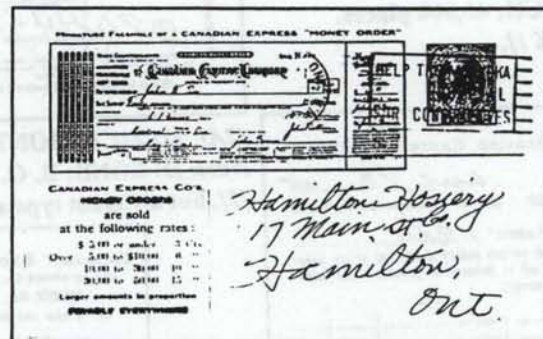

CEX 21, green and red, series N 000, on P33a/b, 2¢ red, die II, type 2 — [11A, 11B, 14B, 16B, 16C]

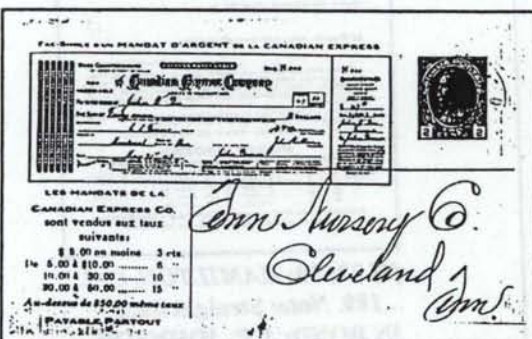

CEX 21, green and red, series N 000 on P33a/b, 2¢ red, Die II, type 2 — All text except money order in French [17]

Variety: Missing Quotation Mark

This variety has been noted so far on CEX 16, CEX 18, CEX 19 and CEX 21.

It is illustrated below, with the normal printing for comparison.

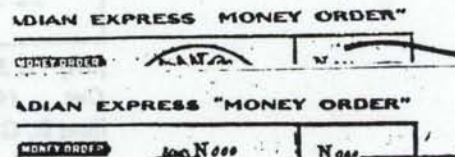

# MONEY ORDER PICTORIAL CARDS - BACKS

In the list of the fronts of the Facsimile Money Order Cards on pages 18 to 22, the backs so far noted for each card are numbered at the end of the caption under the illustration thus [3, 3A].

The caption under the illustration of the backs below gives the following information: [Back #].

Length of heading "Canadian Express Company" in millimeters. Number of lines or rules. Dateline. Other information as a Note. Cards on which the back is found, presented: 71; 33; (Place)...189; Note; [CEX 1, 2]

Canadian Express Company.  
 88 AND 87, YONGE STREET,  
 Montreal, P. Q. *Sept 7 1898*

SIR: I have this day received per Express, to your address which remains entirely at the risk of the Owner and will be delivered on payment of the following charges.

Charges advanced	144
Express Freight	80
Cash paid Customs Duty	
Warehouse	
Broker's Commission for Entry	
Collection	
TOTAL	220

J. S. PATCH, Agent.

Agents will send date of giving this notice opposite entry of shipment in their record of way bills received.  
**IF STRANGERS MUST BE IDENTIFIED.**

**MONEY ORDERS**  
 SOLD AT THE FOLLOWING LOW RATES:  
 Up to \$1 ..... 2 cents. Over \$1 to \$5 ..... 3 cents.  
 Over \$5 to \$10 ..... 4 cents. Over \$10 to \$25 ..... 5 cents.  
 Over \$25 to \$50 ..... 6 cents. Over \$50 to \$100 ..... 7 cents.  
 Over \$100 to \$500 ..... 8 cents. Over \$500 to \$1000 ..... 9 cents.  
 Over \$1000 to \$5000 ..... 10 cents. Over \$5000 to \$10000 ..... 11 cents.  
 Over \$10000 to \$50000 ..... 12 cents. Over \$50000 to \$100000 ..... 13 cents.  
 Payable at 45,000 places in Canada & United States.  
 MONEY REFUNDED IF ORDERS ARE LOST.

[1] 71; 33; Montreal, P.Q.... 189; Note: Double line under "STRANGERS..."; J. S. PATCH; 45,000 places. [CEX 1].

CANADIAN EXPRESS COMPANY.  
 88 & 87 YONGE STREET,  
 Toronto, Ont. *July 8 1898*

R. G. WILSON, Agent.

We have received to your address and hold at your risk *1 Box* IN BOND from *Canada* subject to following charges.

Charges advanced	
Express Freight	90
Cash paid Customs Duty	
Warehouse	
Broker's Commission for Entry	
Collection	
TOTAL	

R. G. WILSON, Agent.

Agents will send date of giving this notice opposite entry of shipment in their record of way bills received.  
**IF STRANGERS MUST BE IDENTIFIED.**

[2] 100; 21; TORONTO...189; Note: IN BOND; R. G. WILSON. [CEX 1]. See [2A]

Canadian Express Company.  
 88 & 87 YONGE STREET,  
 Toronto, Ont. *Aug 9 1898*

R. G. WILSON, Agent.

We have received to your address and hold at your risk *2* IN BOND from *Canada* subject to following charges.

Express Freight	
Express Freight	
Entry for	
Cash paid Customs Duty and Warehouse Charges	
Collection	
Received Payment	
TOTAL	

R. G. WILSON, Agent.

Agents will send date of giving this notice opposite entry of shipment in their record of way bills received.  
**IF STRANGERS MUST BE IDENTIFIED.**

[2A] 91; 22; TORONTO, Ont. ...190; Note: IN BOND; R. G. WILSON. Resembles [2], but different type and setup. [CEX 7]

Canadian Express Company.  
 88 & 87 YONGE STREET,  
 Toronto, Ont. *Rec'd 1898*

SIR: I have this day received per Express, to your address *per London* which remains entirely at the risk of the Owner and will be delivered on payment of the following charges.

Charges advanced	
Express Freight	
Cash paid Customs Duty	
Warehouse	
Broker's Commission for Entry	
Collection	
TOTAL	

R. G. WILSON, Agent.

Agents will send date of giving this notice opposite entry of shipment in their record of way bills received.  
**IF STRANGERS MUST BE IDENTIFIED.**

**MONEY ORDERS**  
 SOLD AT THE FOLLOWING LOW RATES:  
 Up to \$1 ..... 2 cents. Over \$1 to \$5 ..... 3 cents.  
 Over \$5 to \$10 ..... 4 cents. Over \$10 to \$25 ..... 5 cents.  
 Over \$25 to \$50 ..... 6 cents. Over \$50 to \$100 ..... 7 cents.  
 Over \$100 to \$500 ..... 8 cents. Over \$500 to \$1000 ..... 9 cents.  
 Over \$1000 to \$5000 ..... 10 cents. Over \$5000 to \$10000 ..... 11 cents.  
 Over \$10000 to \$50000 ..... 12 cents. Over \$50000 to \$100000 ..... 13 cents.  
 Payable at 45,000 places in Canada & United States.  
 MONEY REFUNDED IF ORDERS ARE LOST.

[3] 71; 32; Toronto, Ont...189 Note: Wavy line; R. G. WILSON; 4,000 places. [CEX 2, CEX 3]. See [3A]

Canadian Express Company.  
*Aug 23 1898*

SIR: I have this day received per Express, to your address: *1 bale* which remains entirely at the risk of the Owner and will be delivered on payment of the following charges.

Charges advanced	
Express Freight	
Cash paid Customs Duty	
Warehouse	
Broker's Commission for Entry	
Collection	
TOTAL	

*Thomson* Agent.

Agents will send date of giving this notice opposite entry of shipment in their record of way bills received.  
**IF STRANGERS MUST BE IDENTIFIED.**

**MONEY ORDERS**  
 SOLD AT THE FOLLOWING LOW RATES:  
 Up to \$1 ..... 2 cents. Over \$1 to \$5 ..... 3 cents.  
 Over \$5 to \$10 ..... 4 cents. Over \$10 to \$25 ..... 5 cents.  
 Over \$25 to \$50 ..... 6 cents. Over \$50 to \$100 ..... 7 cents.  
 Over \$100 to \$500 ..... 8 cents. Over \$500 to \$1000 ..... 9 cents.  
 Over \$1000 to \$5000 ..... 10 cents. Over \$5000 to \$10000 ..... 11 cents.  
 Over \$10000 to \$50000 ..... 12 cents. Over \$50000 to \$100000 ..... 13 cents.  
 Payable at 45,000 places in Canada & United States.  
 MONEY REFUNDED IF ORDERS ARE LOST.

[4] 71; 31; ...189. Note: Wavy line; 45,000 places. [CEX 2]

Canadian Express Company.  
 88 & 87 YONGE ST.,  
 TORONTO, Ont. *July 1 1898*

Sir: I have this day received per Express, to your address *1 case of* which remains entirely at the risk of the Owner and will be delivered on payment of the following charges.

Charges advanced	
Express Freight	
Cash paid Customs Duty	
Warehouse	
Broker's Commission for Entry	
Collection	
TOTAL	

R. G. WILSON, Agent.

Agents will send date of giving this notice opposite entry of shipment in their record of way bills received.  
**IF STRANGERS MUST BE IDENTIFIED.**

**MONEY ORDERS**  
 SOLD AT THE FOLLOWING LOW RATES:  
 Up to \$1 ..... 2 cents. Over \$1 to \$5 ..... 3 cents.  
 Over \$5 to \$10 ..... 4 cents. Over \$10 to \$25 ..... 5 cents.  
 Over \$25 to \$50 ..... 6 cents. Over \$50 to \$100 ..... 7 cents.  
 Over \$100 to \$500 ..... 8 cents. Over \$500 to \$1000 ..... 9 cents.  
 Over \$1000 to \$5000 ..... 10 cents. Over \$5000 to \$10000 ..... 11 cents.  
 Over \$10000 to \$50000 ..... 12 cents. Over \$50000 to \$100000 ..... 13 cents.  
 Payable at 45,000 places in Canada & United States.  
 MONEY REFUNDED IF ORDERS ARE LOST.

[3A] 71; 32; TORONTO, Ont., ... 190. Note: Straight line; R. G. WILSON. Resembles [3] but different type and setup. [CEX 4]

Canadian Express Company.  
 88 JAMES ST., SOUTH,  
 HAMILTON, Ont. *Sept 20 1898*

We have received to your address and hold at your risk *1* IN BOND

Charges advanced	
Express Freight	
Collection	
TOTAL	

J. P. JOHNSON, Agent.

Please call for same and present this Notice, or fill out the Order below.

**THE CANADIAN EXPRESS COMPANY** will deliver the above mentioned property to

or Owner, who will pay all charges.

**Consignment.**  
 Please detach labels to be used in the case of loss of the same, and take notice that the above named goods property must be sold by Public Auction in the case of loss of the same, before duty is paid and duty paid is to be paid from the date of this notice.

Agents will send date of giving this notice opposite entry of shipment in their record of way bills received.  
**IF STRANGERS MUST BE IDENTIFIED.**

**MONEY ORDERS**  
 SOLD AT THE FOLLOWING LOW RATES:  
 Up to \$1 ..... 2 cents. Over \$1 to \$5 ..... 3 cents.  
 Over \$5 to \$10 ..... 4 cents. Over \$10 to \$25 ..... 5 cents.  
 Over \$25 to \$50 ..... 6 cents. Over \$50 to \$100 ..... 7 cents.  
 Over \$100 to \$500 ..... 8 cents. Over \$500 to \$1000 ..... 9 cents.  
 Over \$1000 to \$5000 ..... 10 cents. Over \$5000 to \$10000 ..... 11 cents.  
 Over \$10000 to \$50000 ..... 12 cents. Over \$50000 to \$100000 ..... 13 cents.  
 Payable at 45,000 places in Canada & United States.  
 MONEY REFUNDED IF ORDERS ARE LOST.

[5] 72; 39; HAMILTON, Ont. ...189. Note: Straight line; IN BOND; J. P. JOHNSON. [CEX 3, CEX4]. See [5A]





BACKS ON CANADIAN EXPRESS MONEY ORDER FACSIMILE CARDS -3-

Form 131  
Canadian Express Company.  
*Pick-up 1903*  
SIR: I have this day received per Express, to your address *TCJ* which remains entirely at the risk of the Owner and will be delivered on payment of the following charges:

Charges advanced	
Express Freight	<i>75</i>
Cash paid Customs Duty	
Warehouse	
Broker's Commission for Entry	
Collection	<i>75</i>
TOTAL	

*H. K. Brown* Agent.  
Agents will record date of giving this notice opposite entry of shipment in their record of way bills received.  
STRANGERS MUST BE IDENTIFIED.

**MONEY ORDERS.**  
NEW \$5.00 and under ..... 3 cents  
REDUCED { Over 5.00 to \$10.00 ..... 5 cents  
          " 10.00 to 20.00 ..... 10 cents  
RATES. { " 20.00 to 30.00 ..... 15 cents  
          " 30.00 to 50.00 ..... 20 cents  
          " 50.00 to 100.00 ..... 25 cents  
Amounts over \$50 at same rates.  
Payable at 45,000 places in Canada & United States.  
MONEY REFUNDED IF ORDERS ARE LOST.

[7C] 70; 29; \_\_\_ 190.  
Note: Resembles [7B] but no Form 131 and different type. [CEX 5b]

Form 131  
Canadian Express Company.  
*Pick-up Oct 8 1903*  
SIR: I have this day received per Express, to your address *TCJ* which remains entirely at the risk of the Owner and will be delivered on payment of the following charges:

Charges advanced	
Express Freight	<i>75</i>
Cash paid Customs Duty	
Warehouse	
Broker's Commission for Entry	
Collection	<i>75</i>
TOTAL	

*H. K. Brown* Agent.  
Agents will record date of giving this notice opposite entry of shipment in their record of way bills received.  
STRANGERS MUST BE IDENTIFIED.

**MONEY ORDERS.**  
NEW \$5.00 and under ..... 3 cents  
REDUCED { Over 5.00 to \$10.00 ..... 5 cents  
          " 10.00 to 20.00 ..... 10 cents  
RATES. { " 20.00 to 30.00 ..... 15 cents  
          " 30.00 to 50.00 ..... 20 cents  
          " 50.00 to 100.00 ..... 25 cents  
Amounts over \$50 at same rates.  
Payable at 45,000 places in Canada & United States.  
MONEY REFUNDED IF ORDERS ARE LOST.

[7D] 70; 30; \_\_\_ 190.  
Note: Resembles [7B] and [7C] but with Form 131 and minor type differences. [CEX 8a, CEX 12, CEX 11]

Form 131  
Canadian Express Company.  
Grand Trunk Railway, Montreal, Quebec, Canada.  
Montreal, Que., *JAN 5 1904*  
SIR: I have this day received per Express, to your address *TCJ* which remains entirely at the risk of the Owner and will be delivered on payment of the following charges:

Charges advanced	
Express Freight	<i>75</i>
Cash paid Customs Duty	
Warehouse	
Broker's Commission for Entry	
Collection	<i>75</i>
TOTAL	

*J. N. LeB. Coleman* General Agent.  
Agents will record date of giving this notice opposite entry of shipment in their record of way bills received.  
STRANGERS MUST BE IDENTIFIED.

**MONEY ORDERS.**  
NEW \$5.00 and under ..... 3 cents  
REDUCED { Over 5.00 to \$10.00 ..... 5 cents  
          " 10.00 to 20.00 ..... 10 cents  
RATES. { " 20.00 to 30.00 ..... 15 cents  
          " 30.00 to 50.00 ..... 20 cents  
          " 50.00 to 100.00 ..... 25 cents  
Amounts over \$50 at same rates.  
Payable at 45,000 places in Canada & United States.  
MONEY REFUNDED IF ORDERS ARE LOST.

[7E] 70; 32; Montreal, Que., \_\_\_ 190. Note: Resembles [7D] but minor type differences. [CEX 13 var.]

Form 131  
Canadian Express Company.  
Guelph, Ont., *Jan 17 1904*  
SIR: I have this day received per Express, to your address *R. G. Gemmell* which remains entirely at the risk of the Owner and will be delivered on payment of the following charges:

Charges advanced	
Express Freight	<i>60</i>
Cash paid Customs Duty	
Warehouse	
Broker's Commission for Entry	
Collection	<i>60</i>
TOTAL	

*H. GEMMELL* Agent.  
Agents will record date of giving this notice opposite entry of shipment in their record of way bills received.  
STRANGERS MUST BE IDENTIFIED.

**MONEY ORDERS.**  
NEW \$5.00 and under ..... 3 cents  
REDUCED { Over 5.00 to \$10.00 ..... 5 cents  
          " 10.00 to 20.00 ..... 10 cents  
RATES. { " 20.00 to 30.00 ..... 15 cents  
          " 30.00 to 50.00 ..... 20 cents  
          " 50.00 to 100.00 ..... 25 cents  
Amounts over \$50 at same rates.  
Payable at 45,000 places in Canada & United States.  
MONEY REFUNDED IF ORDERS ARE LOST.

[7F] 70; 30; Guelph, Ont., \_\_\_ 190.  
Note: R. GEMMELL. Resembles [7D] but different type and domiciled. [CEX 11a]

Form 131  
Canadian Express Company.  
Bathurst, N.B., *July 19 1904*  
SIR: I have this day received per Express to your address *LeB* which remains ENTIRELY AT THE RISK OF THE OWNER and will be delivered on payment of the following charges:

Charges advanced	
Express Freight	<i>60</i>
Cash paid Customs Duty	
Warehouse	
Broker's Commission for Entry	
Collection	<i>60</i>
TOTAL	

*LeB. Coleman* Agent.  
Agents will record date of giving this notice opposite entry of shipment in their record of way bills received.  
STRANGERS MUST BE IDENTIFIED.

**MONEY ORDERS.**  
NEW \$5.00 and under ..... 3 cents  
REDUCED { Over 5.00 to \$10.00 ..... 5 cents  
          " 10.00 to 20.00 ..... 10 cents  
RATES. { " 20.00 to 30.00 ..... 15 cents  
          " 30.00 to 50.00 ..... 20 cents  
          " 50.00 to 100.00 ..... 25 cents  
Amounts over \$50 at same rates.  
Payable at 45,000 places in Canada & United States.  
MONEY REFUNDED IF ORDERS ARE LOST.

[7G] 70; 30; \_\_\_ 190.  
Note: Resembles [7D] but different type and "ENTIRELY...OWNER" now in caps. [CEX 14, CEX 14a, CEX 14b, CEX 14c]

Form 131  
Canadian Express Company.  
Halifax, N.S., *Jan 28 1906*  
SIR: I have this day received per Express to your address *LeB* which remains ENTIRELY AT THE RISK OF THE OWNER and will be delivered on payment of the following charges:

Charges advanced	
Express Freight	<i>17</i>
Cash paid Customs Duty	<i>48</i>
Warehouse	
Broker's Commission for Entry	
Collection	<i>35</i>
TOTAL	

*LeB. Coleman* Agent.  
Agents will record date of giving this notice opposite entry of shipment in their record of way bills received.  
STRANGERS MUST BE IDENTIFIED.

**MONEY ORDERS.**  
NEW \$5.00 and under ..... 3 cents  
REDUCED { Over 5.00 to \$10.00 ..... 5 cents  
          " 10.00 to 20.00 ..... 10 cents  
RATES. { " 20.00 to 30.00 ..... 15 cents  
          " 30.00 to 50.00 ..... 20 cents  
          " 50.00 to 100.00 ..... 25 cents  
Amounts over \$50 at same rates.  
Payable at 45,000 places in Canada & United States.  
MONEY REFUNDED IF ORDERS ARE LOST.

[7H] 70; 30; Halifax, N. S., \_\_\_ 190.  
Note: LeB. COLEMAN. Resembles [7G] but domiciled. [CEX 14a]